Little Cooler, Sunny Friday
Details on Page 7

Victoria Daily Times

The Home Paper
TELEPHONE B 3131
NIGHT
Circulation (to 8 p.m.) ___ B 3131
Classified (to 8 p.m.) ___ B 3131
Night Editor (to 11 p.m.) _ B 3135

VOL. 120, No. 95 ** VICTORIA, B.C., THURSDAY, APRIL 23, 1953—24 PAGES PRICE: 1 CENTS SATURDAY, 10 CENTS

Children's Festival Songs Ring Through Stately Church

Clear treble voices of Grade One children filled Metropolitan United Church as Greater Victoria Musical Festival opened today. Seen above are youngsters of Sir James Douglas School, directed by Miss N. Wallace, who won first place in their class. Adjudicator Burton Kurth said tots "fully entered into the spirit of their little songs." Grade Fours also competed, with Willows Division Seven winning top honors. Total of 20 school choirs performed at opening session. (See stories, Pages 3, 13.)

Reds to Release More UN Prisoners

NETWORK TELEVISION ON CBC STARTS JUNE 2

OTTAWA (BUP)—The Canadian Broadcasting Corporation announced today that regularly scheduled television network service will start in Ottawa on June 2, Coronation Day.

The corporation says programs also will be telecast on an irregular basis for test purposes during the preceding two-week period.

The first regularly scheduled program is expected to be the Ottawa Coronation ceremonies on June 1. The CBC will telecast direct from Parliament Hill with a mobile television unit.

The Ottawa station, which will probably be called CBOT, will operate on channel four.

Promise Return of All Sick, Wounded PWs

PANMUNJOM, Korea (UP)—The Communists suddenly announced today they would return more than the 605 Allied sick and wounded war prisoners originally promised.

Hopes immediately were aroused that the increase would be substantial including more than the 120 Americans originally listed among the exchanges.

The Reds said they were returning "all" sick and wounded in their prison camps and also would return men "recently captured at the front."

Gen. Mark Clark's headquarters said Clark was "gratified" by the Red announcement, and it was suggested that Clark now would propose that the exchange of sick and wounded be made a continuing practice under the rules of the Geneva convention.

American and other UN prisoners already have told of "hundreds" of sick and wounded Allied prisoners left behind in Red hospitals and prison camps, and American casualty lists in the last month alone have shown nearly 200 missing and presumed either dead or captured.

The Reds returned another 14 Americans at the "Freedom Gate" exchange point today, including some who had survived the bitter fighting for "Bunker Hill" and "Old Baldy" less than a month ago.

They promised another 40 Americans for Friday, bringing the total to 119 since the exchange began last Monday.

Today's liberated Americans told of markedly improved treatment at the hands of the Reds than did earlier returnees.

Part of the improvement was attributed to the fact they were captured more recently than others, and to the fact the Chinese generally have treated prisoners better than have the North Koreans.

Bishop Tells Of Death March

British Prelate Says 96 Died, Mostly American Soldiers

LONDON (AP)—An Anglican bishop, just returned after being imprisoned in North Korea since the early days of the war, said today he participated in a forced march organized by North Koreans in which 96 persons—mostly American soldiers—died.

About 250 more persons died of exhaustion after the march of more than 100 miles ended, Rt. Rev. Alfred Cecil Cooper added.

He arrived in England Wednesday with a group of prisoners released through the intervention of the Kremlin.

He told a press conference that on All Hallows Eve—Oct. 31, 1950—a party of about 700 American soldiers and 68 civilians, including himself, started a nine-day march of between 100 and 150 miles from Manpo, on the Yalu River, to Chung Kang, North Korea.

"The longest distance we marched in a day of this terrible journey was 15 miles," the 70-year-old churchman continued. "A North Korean major of police whom we called "The Tiger"—we did not find out his real name—was in command. The column was guarded by armed men on either side.

"In the party were French priests, two over 80 and several over 70, and old women and some children."

Most of those who died on the march were American soldiers, he said. The old people and children were given lifts in trucks. But the deaths continued even after the group arrived at its destination. He said about 250 died then from exhaustion, including two Belgian nuns, a French nun and an Anglican sister.

"It was terrible. That man—'The Tiger'— will live in my memory always."

UN Votes For Germ War Probe

UNITED NATIONS, N.Y. (AP)—The United Nations general assembly today voted overwhelmingly for an impartial investigation of Communist charges that American troops waged germ warfare in Korea.

The vote 51 to 5 Soviet bloc with four abstentions, came immediately after the United States accused Russia of "utterly and completely iniquitous" behavior for spreading the charges and called Soviet opposition to the investigation "reprehensible."

U.S. delegate Ernest Gross made the attack on Russia as the assembly began the last day of its stormy seventh session.

The chief Soviet delegate, Andrei Vishinsky, immediately took the floor and countercharged that U.S. denials of germ war were "reckless denials of fact" and said the kind of investigation the U.S. wanted was based on "hypocrisy and falseness."

The assembly's 60-country political committee already has approved the inquiry and the UN budget group has appropriated $65,000 to finance it.

While the vote was a victory for the west, the opposition of the Soviet bloc made it unlikely that a full-scale probe can be undertaken. Co-operation of Red China would be needed to produce any evidence of germ warfare.

The political committee finished its work Wednesday night when it endorsed without dissent a request for all countries to help get 12,000 Chinese Nationalist guerrillas off Burmese soil.

Atrocity Probe Shelved By Senate

WASHINGTON (AP) — A proposal to inquire into Red atrocities against prisoners of war in Korea has been put temporarily on a Senate shelf.

After being assured that the army and state department will step up collection of evidence with a view to later war crimes prosecutions of the Communists for any atrocities against United States or United Nations prisoners, the Senate appropriations committee dropped plans to investigate.

Some members of the committee said they regarded Friday's two-hour inquiry, ordered by chairman Styles Bridges Rep. N.H. as "premature."

Representative Walter Judd Rep. Minn. said, meanwhile, the Communists are using the exchange of sick and wounded prisoners to divert U.S. attention from "the main campaign"—a thrust toward rich southeast Asia.

"We are getting back a few boys in exchange for a continent," he said. "Certainly we want to get all of the American prisoners we can, but we should not allow ourselves to be blinded to Communist strategy."

Judd, a former China missionary, said a Red-sparked drive into Laos kingdom of northern French Indo-China is a great threat to all of southeast Asia. The drive started just after Peiping announced acceptance of UN proposals to exchange sick and wounded prisoners.

Canuck Slated To Be First Back

MUNSAN, Korea (CP)—The Communists said today that one of the first 50 prisoners they will hand over to the Allies Friday will be a Canadian.

However, an Australian private, John Davis, who was exchanged today, told 2nd Lieut. J. Y. Gauthier, of Quebec City, Canadian liaison officer at Munsan, that he saw three Canadians at Kaesong before he was taken to Panmunjom for transfer to Allied hands.

As a result, Canadian officers still hope that there will be more Canadians, in addition to the one expected Friday, before the exchange operation ends.

Gauthier was to head for Panmunjom today to greet the Canadian while it was expected that Brig. Jean Allard, new commander of the Canadian 25th Brigade, again would be at Munsan. He was there when L.-Cpl. Paul Dugal of Quebec City, first Canadian prisoner to be turned over, arrived Monday.

Brig. M. P. Pat Bogert, Allard's predecessor in command of the brigade, flew to Kure, Japan, today. He is slightly fatigued and will rest for a few days before proceeding to Tokyo late next week en route to Canada.

British Ban All Atrocity Stories

FREEDOM VILLAGE (BUP)—British Commonwealth officials today maintained a strict blackout on all atrocity reports from repatriated Canadians, Australians and Britons.

Lt.-Col. William Shaw, chief British security officer, told reporters "at this early stage of their release, British Commonwealth prisoners are not allowed to reveal atrocities."

British and American correspondents protested against the ban. One Canadian newsman said that released Commonwealth prisoners are tending to report only the better side of life in the Red PW camps.

Shaw agreed today to permit correspondents to ask returned British prisoners their opinions but did not guarantee that their statements would be allowed to go on record.

The Political Pot

Public Works Minister P. A. Gaglardi, who represents Kamloops, is in wrong with certain elements in his local Social Credit association.

Walter J. Smith, Socred constituency president who headed the "draft Gaglardi movement" last year, has announced publicly the Pentecostal pastor has not followed "certain fixed procedure" in the Social Credit party.

The official apparently is annoyed at the minister for starting his campaign speeches before being nominated. The Kamloops' nominating convention is May 1.

Mr. Smith said the proper procedure will be followed "to the letter" in choosing a nominee. He stressed Mr. Gaglardi has not been officially endorsed as Socred candidate for Kamloops.

* * *

Cranbrook Liberals must be hoping their candidate in the June 9 election will fix his opponents with a hypnotic stare and paralyze them.

George Haddad, nominated Wednesday night, is an amateur hypnotist. He's also a Cranbrook alderman.

* * *

Education Minister Tilly Rolston, referring to the Tory's platform plank calling for free milk for grade school students, recently said the whole PC effort is a "half-pint campaign."

* * *

Here's how B.C.'s political parties will be lined up on ballots in the coming election:

Socreds will be placed at the top of the list, CCF second and then Christian Democrat, Independent, Liberal, Labor Progressive Party and Progressive Conservative.

* * *

Total of 86 candidates have been nominated to date. At least 225 will be in the fray.

* * *

Three nominating conventions will be held Friday night in Greater Victoria: Oak Bay Socreds at St. Mary's Hall, Yale Street; Saanich CCF at CCF Hall, Ardesier Street, and Esquimalt PC's at Colwood Hall.

* * *

New nominations—Frank Richter of Keremeos, Social Credit, Similkameen (Finance Minister Gunderson's old seat);

(Continued on Page 13)

Arab-Jew Clash Leaves 4 Dead

Tense Troops Face Each Other In Divided City of Jerusalem

JERUSALEM, Palestine (UP)—Israeli troops and Jordan's Arab legionnaires faced each other tensely in divided Jerusalem today after a two-hour clash in which four persons were killed and 11 wounded.

The legionnaires, wearing their red-checkered head dress, took positions on the ancient walls of the old city, which Jordan holds.

Israeli troops wearing steel helmets took vantage points on roof tops and in ruins of houses facing the zig-zag walls along a three mile "front."

The Israeli police prevented civilians from approaching the borderline.

Israel and Jordan blamed each other for the first shot in the two-hour exchange of fire Wednesday at the dividing line between the old city and the Israeli-held new section.

United Nations officials, in charge of the mixed armistice commission, said they are investigating and will make no statement meanwhile.

Jordan, in a complaint to the commission, asserted that Israeli troops fired first. Two Arab legionnaires and two civilians were killed and two legionnaires and three civilians wounded. An Israeli communique said six persons, all civilians, were wounded on the Israeli side.

Mountie X Identified At Drug Trial

VANCOUVER (BUP) — The mysterious "Mountie X," the key figure in Vancouver's giant round-up of drug suspects last week, has been identified.

RCMP Constable Gerry Howe was the undercover operator who lived as a drug addict and distributor for two months in Vancouver's underworld.

He was in danger of his life every moment during his investigation, which led to the biggest clean-up of narcotic suspects in Canadian history.

The constable's name was released as one of the 28 suspects rounded up pleaded guilty in police court to selling narcotics.

Hilda Lillian Kasas, 32, admitted selling a capsule of heroin to constable Howe and was remanded for sentence.

Special prosecutor Robert Wismer said Miss Kasa met the undercover agent in a cafe March 22. She sold him the capsule for $4.

McGILL HEAD PRACTICES TEACHINGS

MONTREAL (BUP) — Dr. F. Cyril James, who often has deplored the exodus of university graduates from Canada when they could find great opportunities here, has practiced his preaching and turned down a chance to become president of the University of Pennsylvania.

The McGill University head denied reports that he had accepted the Pennsylvania job.

James brushed off rumors that he would leave Canada by saying that "The British Commonwealth has a significant part to play in world affairs and Canada is one of the most important members of the Commonwealth."

Missing Montreal Soldier Now Reported Prisoner

OTTAWA (CP)—The Army today reported another Canadian—Pte. T. J. Allan of Montreal—is a prisoner-of-war in Korea. He previously was listed as missing.

Allan, a member of the Royal Canadian Regiment, was the 16th person previously reported missing but now reported a prisoner-of-war.

Army headquarters said Allan, 22, was named by L. Cpl. Paul Dugal of Quebec City, who was released by the Communists in a prisoner exchange last Monday. Dugal previously named 15 other Canadians.

Army headquarters said reports from Canadian officers who interviewed Dugal indicated they are satisfied with the Quebec soldier's report that all 16 Canadians, previously reported missing, are alive in Communist hands. There was no indication here why Dugal at first named 15 men and then added Allan.

Seaway Project Seen Good for U.S. Safety

WASHINGTON (AP)—President Eisenhower told a press conference today that the national security council had advised him it would be advantageous to national security for the United States to participate in construction of the St. Lawrence seaway. He said the council had made no recommendation yet as to the extent of American participation.

Atomic War Training For NATO Officers

WASHINGTON (AP) — The United States will give training in atomic warfare to key NATO officers in Europe starting April 28, the defense department announced today.

A statement from the headquarters of Gen. Matthew Ridgway, supreme Allied commander, said that the courses are designed to acquaint Allied officers with the "use of atomic weapons in tactical situations."

No Kremlin Reaction To Peace, Says Ike

WASHINGTON (AP) — He has had no reaction from the Kremlin to the world peace and disarmament plan he set forth a week ago, President Eisenhower told a press conference here today.

NO CROSSWORDS WINNER

He Got 'Node' Right But Missed on 'Riders'

BY CROSSWORDS EDITOR

It's free and it's fun, the Times' new crossword contest.

This week we really thought we'd have a winner.

In the No. 4 puzzle, worth $100, we allowed any numbers of entries by facsimilies.

One enthusiast put in well over 200 entries, another 72, another 50, many others a dozen or more.

And, as it turned out, none hit the right combination.

As the puzzle editor, I'm ready to put on the line what every competitor knows—that quite a number of the definitions can be answered two ways—in some cases three.

The man who compiles the puzzle—it isn't me, but a man in Eastern Canada—is out to fool you if he can, but he must do it legitimately. He has to justify his definitions.

And, strangely enough, out of some 9,000 entries received on the first four puzzles, there have been less than a dozen letters of complaint about the definitions.

Honest to goodness, the boss tells me he really wants to give the prize away. He thinks it makes for more interest in the puzzles.

To get back to the man who put in over 200 entries. He was sure he had the key in "node" for the definition "It's in Johnny's geometry or astronomy lesson."

He was right—as were plenty of others—and he rang in all the other changes he could think of. But he insisted, through all his entries, that "rivers" answered the definition "In the mountains, may take a winding course." The puzzle compiler says that rivers "always" take a winding course in mountains, but that "riders" are the ones who "may" have to do so.

For the complete answer see page 12.

Plane Missing In Cascades With 4 Aboard

SEATTLE (AP)—A C-46 with four crew members believed aboard vanished over the Cascade mountains early today on the last leg of a flight here from the east coast.

The big twin-engine transport was flying to Seattle without passengers to pick up soldiers arriving from the Orient. The plane was flying for American Air Transport, Inc., a non-schedule line of Miami, Fla.

The plane's last radio report was over Easton, on the east side of the Cascades, at 12.47 a.m. The pilot did not report trouble but there were heavy clouds and rain over the Cascades at the time. Easton is about 80 miles southeast of Seattle.

Church Deacon Wanted Robes to Preach in

LOS ANGELES (AP) — The mystery of the disappearance of Judge William Neeley's robes has been solved.

Police arrested a janitor, James Langley, 50, on suspicion of burglary, and quoted him: "I just sort of borrowed those robes to preach in, because I'm a deacon in my church."

Index to Inside Pages

	Page
First Results of Victoria Music Festival	13
Police Continue to Comb Cordova Area for Bank Bandits	13
Kiwanis Club Extends Housing Project for Elderly Couples	13
Malan Set to Form Republic	5
NATO Launches Huge Jet Plane Program	2
Two Liberals Support No-Confidence Vote	2
Vancouver TV Station to Cost $1,700,000	2
Public Inspection for City Reservists	6
More City, Island Soldiers Going to Coronation	12
Douk Leader Calls for End to Burning	16

Age of Greatness	22	Dr. Jordan	19	Radio and TV	19
As We Live	14	Entertainment	17	Roberts	13
Ask The Times	13	Financial	11	Sports	8 and 9
Bridge	18	Hodges	2	Why Grow Old?	14
Classified	18	Hutchison	4	Walker	8
Comics	23	Island Digest	24	Women	14 and 15
		Penny Saver	14		

Some o' th' Saanich councillors seem a little afraid o' this new fad o' havin' books t' read. Prob'ly want t' wait till it's perfected.

* * *

M' Uncle Zeke's bought hisself a new brace an' bit, an' he's all set t' see th' fust baseball game t'night.

* * *

It's a wonder we don't git laws legalizin' gamblin', when everybody we elect t' govern us must hev bin willin' t' take a chance.

They Are Perennial Pessimists

Weatherman Bill Mackie hasn't said a word today about rain, but Victoria Tyees manager Cecil Garriott, left, and Don Osborn, manager of the Spokane Indians, were still worrying about their WIL opener here tonight. Actually, the pose was all in fun and the two vets are looking for a biggest opening night in Victoria's history. Game time, 7.30. (Times photo by Bill Halkett.)

ONE WOMAN'S DAY

By NANCY HODGES

VICTORIA BACKWARD?

SOME figures recently published by the Dominion Bureau of Statistics as an aftermath of the last census have caused me some concern—a concern which I feel should be shared by the readers of this column, as they suggest that Victoria is showing a backward tendency in certain directions.

It positively shocked me to read that while the city of Fort William, Ont., is the proud possessor of the Canadian record for having the largest proportion of power washing machines (87.6 per cent), Victoria is at the other extreme of the scale with only 58.7 per cent.

Of course there may be many explanations as to why Victoria should hold the ignoble record of owning less washing machines in proportion to its population than any other place in Canada. It may be that this reflects the older age-level here—less large families and, accordingly, less "nappies" and other domestic washing of the kind that calls for machine handling.

It may be that, by thus publicly disdaining the use of power-driven washing devices, Victoria is bent upon preserving the traditional laundry-tub and the old-fashioned use of elbow-grease as a concession to the publicists who lure distant tourists here with their mellifluous "little-bit-of-old-England" myth.

SUPER-SALESMANSHIP?

But while conceding those perfectly proper and probable reasons, I feel that the more disquieting feature of this revelation of our awful position as the most backward Canadian city in this machine-mad era is the vision of the nightmare that may be in store for those of us who have a basement still uncluttered by the mechanics of modern progress.

I can see an army of super-salesmen being hysterically briefed by some "god in the machine" and directed to descend on this defenseless city, armed to the teeth with all the latest patterns in somebody's super-sudded-swirlers. From now on I shall view each knock on the door with alarm, seeing myself as potential washing-machine fodder—but I warn my possible attackers that I am preparing an armor-plated shield of sales resistance as part of my own civil defense plan. I shall be civil, all right, but adamant.

RADIO INCREASE

The same statistics that revealed the frightening news about our inadequacies in washing machines also showed the rapid rise of radio in the dominion. No less than 92.2 per cent of all Canadian homes had radios at the last census, as compared with only 77.8 per cent in 1941.

There again, those figures conjure up for my puckish imagination a picture of a national ear, unnaturally elongated by constant attunement to a succession of soap operas, quiz commercials, something-for-nothing seductions, and all the other hodgepodge that often passes for entertainment on the air waves.

SIGNS OF PROGRESS

In that connection, Outrement, Que., led the field in radio-ownership, rating 98.5 per cent—or a radio in almost every household—as compared with Halifax, which was the lowest in Canada with only 93 per cent of its people owning one. This just shows the hold which radio has taken of this country since 1941, when only 53 per cent of Canadians owned one.

And if, as is popularly supposed, the possession of modern household gadgets and gimmicks mean progress, this country must be right on the front of the bandwagon. For in the last 10 years the number of homes with vacuum cleaners have increased by 126 per cent; telephones, 95.5 per cent; radios, 57 per cent and passenger automobiles, 53 per cent.

All of which is illuminating in the face of those gloomy political prophets who still persist in speaking as if Canada were stagnating in the economic and social doldrums.

St. Laurent Urges 'Open Mind' on MP

OTTAWA (CP) — Prime Minister St. Laurent said today Parliament and the public should "keep an open mind" about a report that a Liberal MP received some $71,000 from the Lunam Construction Company in Saskatchewan until the member had a chance to state his case.

In a statement in the Commons Mr. St. Laurant said "if there is any case for embarrassment" he was sure that the member, A. E. Dewar, member for Qu'Appelle, would want to be sure that it was not shared by anyone else.

Mr. St. Laurent referred to what he described as a "sensational" story appearing in the Toronto Telegram Wednesday saying that Mr. Dewar received $71,800 from the Harvey Lunam Company. The company has gone into insolvency.

It was unfortunate, Mr. St. Laurent said, that the story appeared at a time when Mr. Dewar had to return to Saskatchewan to the bedside of his sick mother.

The Lunan company received a number of government contracts to erect buildings in Saskatchewan but because of financial difficulty was unable to complete them.

Earlier this session John Diefenbaker, PC, Lake Centre, charged that building material suppliers had been defrauded of more than $150,000 by the company and now could not collect either from the company or the government.

Works Minister Fournier has said that there will be no loss to the public in completing the buildings left uncompleted by the Lunam company.

At Regina Wednesday night Mr. Dewar said he and Mr. Lunam exchanged or traded cheques in November, 1950. Mr. Lunam said the exchange of cheques was in connection with financing his business.

AILING OFFENDER

RICHMOND, Eng. (CP) — Caught escaping from the post office of this Surrey town with a huge amount of cash, stamps and money orders, William Cripp, 42, disgustedly asked detectives to get a doctor for him. "A chance of a fortune and I can't even run," he complained.

RCMP Fails To Locate Missing Trappers

PEACE RIVER, Alta. (CP)—Disappearance of two trappers in heavily-wooded Peace River country has not been solved after a search of more than a week by the RCMP and bushmen.

George Craig and Harold Sherris vanished in mid-March along their trapline near Reno, about 300 miles northwest of Edmonton.

The searchers, 12 RCMP officers and a like number of farmer-bushmen, uncovered the body of a man in a trappers' cabin destroyed by fire. But the body was burned beyond recognition.

PILES

When you've finished a bottle of Pyltone, you'll see what we mean by real results that last. The new Pyltone Treatment (a liquid taken by mouth) goes directly to the root of the trouble, inside the body. This modern method has proven itself in thousands of the most stubborn and long-standing cases, and was tested for years before being offered for sale. Pyltone proves this with one bottle or it costs you nothing. Don't suffer. Ask for Pyltone. At all druggists.

NATO Launches Huge New Jet Plane Program

Canada Will Pay Share in $550,000,000 Project

PARIS (CP)—The council of the North Atlantic Treaty Organization today launched a $550,000,000 superiority jet fighter production program to bolster Allied air defenses.

The United States will pay half the cost, Britain and Canada picking up big shares of the remaining bill.

Ministers of the 14 NATO countries signed the contracts to build the latest jets—mainly British Hawker Hunter fighters—in Europe.

The contracts call for building planes in Britain, France, Belgium, The Netherlands and Italy. Contracts for all but those to be built in Italy were signed, and the Italian contracts are nearing completion.

Announcement of the signing came after President Eisenhower warned NATO partners not to relax their rearming because of the Russian peace campaign—that "until the conditions for genuine peace have been firmly established, it would be foolhardy for us to delude ourselves about the dangers confronting us."

United States State Secretary John Foster Dulles read the President's message to the opening session here of a three-day meeting of the 14-nation NATO council of ministers.

U.K. Hostile Over New Tenders for U.S. Dam Project

LONDON (Reuters) — Leading Britons continue to express resentment at the United States government's decision ordering new bids from the big electrical equipment contract for the Chief Joseph dam in Washington state.

This is the contract for which a British firm, English Electric, had bid nearly $1,000,000 less than U.S. firms' offers. The U.S. defense department caused a trans-Atlantic row by announcing that all bids would be rejected.

A board of trade spokesman here, commenting on the Washington announcement, said: "This gives American firms the chance to quote new prices which they know will meet or undercut the original British price."

British businessmen pointed out that other British companies had had similar experiences, and hoped the publicity in the present case may ultimately benefit Britain.

SEE THE "NECCHI" SEWING MACHINE The World's Finest

A. E. TAYLOR & CO. 816 FORT Phone G 3021

RENT A SEWING MACHINE BY THE WEEK OR MONTH!

Liberal Pair Votes Against Government

Tory Censure Motion Produces First Bolt in Five Years; Vote Fails 136 to 61

OTTAWA (CP)—The solid front of Liberals on confidence votes in the government—unshaken for five years—has been broken by two first-term members of the Commons.

They took a walk from government policy Wednesday, voting with the opposition on a censure and non-confidence motion whose passage would have meant the automatic toppling of the government. The government, however, never was in any danger of falling.

The pair were J. L. MacDougall, Vancouver-Burrard, and A. H. Jeffery, London, the first Liberal members to vote with the opposition on a division since Prime Minister St. Laurent assumed leadership in 1948.

The Liberal majority carried the vote easily, 136 to 61, on a Progressive Conservative motion charging the government with misuse of emergency powers. But the two Liberal members got a round of desk-thumping applause from opposition groups as they rose to be counted.

There was no change of expression either by Mr. St. Laurent or his right-hand man, Trade Minister Howe, as the two Liberals were counted among the opposition. The Liberal benches gave the prime minister a round of applause as he initiated the government's negative vote.

The motion, moved by Howard Green (PC, Vancouver-Quadra), criticized the cabinet for what was described as a "violation of the rights of Parliament" in passing an order under the Emergency Powers Act without consulting Parliament.

The order, passed last Friday and tabled in the Commons Monday, placed a ban on Canadian ships sailing into Red China and North Korean ports. The ban itself was approved by all groups, but the Progressive Conservative, CCF and Social Credit groups were critical of the fact that the cabinet acted while Parliament was sitting.

Liberals occasionally vote against the government on legislation. But it is a rarity for a government supporter to vote for a motion whose passage would topple the government even though that possibility is an academic question in view of the Liberal majority.

A search of House records and members' memories indicates the last time this happened was on April 22, 1948, when George Cruickshank (L, Fraser Valley) supported a Progressive Conservative non-confidence motion arising from the first post-war general increase in freight rates.

A TELEVISION FREE

See Davis Motors Classified Ad on Page 20

Vancouver TV Will Cost $1,700,000

CBC Station May Be Working This Fall

OTTAWA (BUP) — The chairman of the Canadian Broadcasting Corporation board of governors has announced that $1,700,000 will be spent to build Vancouver's CBC television station.

A. D. Dunton told the Commons radio committee that "the CBC's current program to provide TV service in Montreal, Toronto, Winnipeg, Halifax and Vancouver will cost an estimated $11,500,000. He said the entire program would be completed in a year to 15 months. Broadcasts from the Vancouver station should begin late this fall.

Dunton told the committee that the corporation had spent most of the $8,000,000 loan approved by parliament for development of TV in Montreal, Toronto and Ottawa. Some cash on hand had also been spent in anticipation of an additional loan for development of TV outlets in Vancouver, Winnipeg and Halifax.

Arthur Jackson* Carries Phillips' Tablets Wherever He Goes

* Arthur W. Jackson of Ottawa carries Phillips' Tablets with him at all times so that whenever acid indigestion causes gas, heartburn or other discomfort, he can get quick, pleasant relief. Phillips' Tablets actually bring relief in just a matter of minutes. This is because they are made from one of the fastest, most effective stomach acid neutralizers ever discovered. And their delightful peppermint flavor makes them as pleasant to take as after-dinner mints. 30 tablets—25¢.

PHILLIPS' TABLETS

CARD CHEATS MODERN STYLE

NUERNBERG, Germany (BUP)—Police in Nuernberg, Germany, say they have arrested three gamblers caught cheating at cards by radio.

Officers said the gamblers worked the scheme by stationing one man equipped with a midget short-wave transmitter behind the intended victim.

The informer tapped out cards held by the victim in Morse code. The code was picked up by midget receivers strapped to legs of the two cheats in the game.

TRANS-POLAR FLIGHT

OSLO (CP)—The Norwegian Air Force chartered a big civilian plane to fly relief personnel to the Norwegian Field Hospital in Korea. The plane leaving May 23 will be the first to fly from Norway to Tokyo by way of Greenland, Alaska and the Aleutians.

Cuban Refined Sugar on Embargo List in Canada

CHATHAM, Ont. (CP)—Roy O'Neil, secretary of the Canadian Sugar Beet Producers' Association, said today that an embargo has been placed on imports of Cuban refined sugar.

He said in a statement that Production Minister Howe told growers' representatives from Alberta, Manitoba, Quebec and Ontario early this week that the embargo came into effect several weeks ago.

Mr. O'Neil's statement was the first indication to growers that restrictions had been placed on refined Cuban sugar. Beet growers have been pressing for the curbing of imports since early 1952.

Sale of $450,000, 6 per cent, five-year convertible debentures completed by Western Tungsten (B.C.), milling over 100 tons a day. One hundred claims held in New Brunswick field.

YOU CAN OWN THE NEW PRACTICA F.X. CAMERA

THE FINEST 35 MM REFLEX CAMERA IN THE MODERATE PRICE FIELD

with 2.8 Tessar Pre-Set Diaphragm, shutter speeds to 1/500th sec., fully synchronized for flash and strobe, interchangable lenses available in wide angle and telephoto. THE PRACTICA IS PERFECT FOR COLOR OR BLACK AND WHITE

$186.00

See It Today at

VICTORIA PHOTO SUPPLY

"Where Good Photography Begins"

1015 DOUGLAS (Sussex Bldg.) E 3242

STOP LOOK LISTEN

Deep-freeze and locker owners come in and talk over your budget problems in regard to meat, fruit and vegetables. Buy beef by the quarter or in smaller quantities. We do the wrapping, freezing and cutting to your specifications. Drop in and talk this matter over, we can save you money on your food bills.

RETAIL SECTION SPECIALS

Our Own Home-Cured SMOKED BACON ½ lb. 30¢

Boneless Pot Roasts 55¢ lb.
Rolled Prime Rib 69¢ lb.
Round Steak 69¢ lb.
Lean Mince or Stew 55¢ lb.

VICTORIA QUICK-FREEZE LOCKERS

(Formerly Switzer's)

1700 BLANSHARD ST.—Back of the Bay on Arena Way

Office—B 2614 Meat Dept.—B 4523

CLEARANCE

FLOOR DEMONSTRATORS AND TRADE-INS

1 "Odin" Gas Range with gas heater, with minute-minder clock, etc. New. Reduced from 389.50 to 299.50

1 8 Cu. Ft. Leonard Refrigerator. New. Reduced from 359.50 259.50

1 Moffat White Enamelled 4-Burner Gas Range with grill. Overhauled and in good shape 69.50

1 McClary Garbage Burner with waterfront, in good condition 49.50

1 McClary Coal and Wood Range, with waterfront 59.50

C. J. McDOWELL

PLUMBING AND HEATING

1000 DOUGLAS E 4138

FOR THE GARDEN

¾-in. Brass Tube with Couplings in 15-ft. lengths

15c Ft.

ALUMINUM TUBE

Suitable for Television Antennae

PRICED TO SELL

COME AND BROWSE

ALWAYS SOMETHING DIFFERENT

CAPITAL IRON and METALS Ltd.

Free Customer Parking

1824 - 1832 Store St. G 2434 - G 8441

At Cunninghams

NEW!

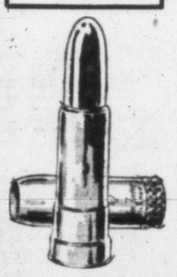

MAX Factor Creates Color-fast Lipstick

1.75 and 1.00

The only lipstick that actually softens your lips . . . yet stays on longer, looks smoother, goes on easier!

It's New—It's at Cunninghams

NEW! NYLAST

MAKES NYLONS LAST LONGER

Here's big news if you're fed up with nylons that seem to run or snag almost as soon as you put them on. Nylast makes your nylons last longer. Nylast washes, beautifies in one operation. Nylast makes nylons snag less. Just a cap full in water does the trick.

Regular size (36 washings), only 49¢ Family size (over 100 washings), only 98¢

It's New—It's at Cunninghams

NEW! HELUAN

CREAM NAIL POLISH REMOVER

Never before a nail polish remover like this! Heluan eliminates brittle nails . . . softens cuticles as well as taking off polish instantly. Makes a perfect base for polish and is very economical to use. No more spilling—Heluan is a cream in tube, so handy to carry in your purse. Tube, only 59¢

It's New—It's at Cunninghams

NEW! E.Q. 53

MOTHPROOFS WASHABLE WOOLLENS!

You will be putting washable woollens away for the summer soon . . . when you do, remember EQ 53, the new emulsifiable concentrate of DDT that you simply add to the wash water. It's that simple . . . yet your woollens are protected for the whole season against damage by Moths and Carpet Beetles. Get your bottle now while supplies are adequate.

8-oz. bottle, only 79¢ 16-oz. bottle, only 1.29

It's New—It's at Cunninghams

FRIENDLY SERVICE

Cunninghams

CUNNINGHAM DRUG STORES LTD.

Available in All Colors and Styles

$20 FOR YOUR OLD TABLE AND CHAIRS

ON A NEW 5-PIECE SUITE

PAY ONLY $10 DOWN

BALANCE 2.50 A WEEK

Regular Selling Price 109.50
Less Your Trade-in 20.00

YOU PAY ONLY $89.50

$20.00 FOR YOUR OLD MATTRESS

ON A BEAUTIFUL "SUPER-HEALTH-REST" SPRING-FILLED MATTRESS

Enjoy a good night's rest on one of these beautiful spring-filled mattresses.

Regular price $59.50
Less trade-in $20.00
YOU PAY $39.50

$5.00 Down, $2.00 a week

TRADE IN YOUR OLD CHESTERFIELD NOW!

MACDONALD'S

716 Yates Street E 1171

Noted Adjudicators to Award Prizes, Bursaries to Festival Artists

FILMER HUBBLE

Noted conductor of choirs and all-round musician, he will adjudicate vocal classes and adult choral groups. Last year he judged contests at Toronto's CNE.

LORNE WATSON

With long experience as a Canadian adjudicator and teacher, he will judge piano classes. For past four years he has been Ontario Royal Conservatory examiner.

WALTER C. WELKE

Festival adjudicator of bands, orchestras, strings and woodwind classes. Since 1929 he has been director of instrumental music at Seattle's University of Washington.

BURTON KURTH

He will judge elementary school choral classes. Mr. Kurth is an organist and choir leader at Chown United Church, and schools music supervisor, Vancouver.

MRS. PEGGY MacFARLANE

A Vancouver teacher, she has made all forms of dancing a life study. Only other woman judge in festival is Mrs. Ethel Ferguson, speech arts, Vancouver.

Canadians Back in Korea Action

BY BILL BOSS

IN KOREA (Delayed By Censor) (CP)—The Canadians are back in action here.

More than two months in reserve ended Monday, April 6 when, for their second time here, the 3rd Battalion, Princess Patricia's Canadian Light Infantry, climbed into familiar hills of the Korean front. The Patricians relieved the Thai Infantry Battalion of the 2nd United States Infantry Division.

They were followed April 7 by the 1st Battalion, the Royal 22nd Regiment, in for their last session with the Chinese before their imminent rotation. The Van Doos took over from a United States battalion which only three days before had relieved the French.

The 1st Regiment, the Royal Canadian Horse Artillery, moved back into the Canadian Brigade. While the other Canadians were in reserve, the RCHA supported a U.S. infantry regiment brigade which included the Netherlands Infantry Battalion.

"B" squadron of the Lord Strathcona's Horse drove its Sherman tanks up to the line April 9, relieving U.S. Army Shermans in the positions.

ACCURACY that gives assurance of modern, scientific service.

McGill & Orme LIMITED PRESCRIPTION CHEMISTS

FORT at BROAD—G 1196 DOUGLAS at VIEW—G 2223

Quebec Major Claims Life Is Threatened

Former Maquis Says Soldier Primed to Shoot Him in Revenge for Slaying of Man in Korea

BY BILL BOSS

IN KOREA (CP)—Major Guy d'Artois of Quebec City has reported to headquarters of 25th Canadian Infantry Brigade that a Canadian has threatened to shoot him on his return to Canada.

Major d'Artois is slated to return with the 1st Battalion, Royal 22nd Regiment, when relieved here by the regiment's 3rd Battalion.

He reported Van Doo officers and soldiers have written to him of meeting a man who said he intended to take Major d'Artois' life in revenge for the officer's action in killing a soldier who went berserk last July 1.

The soldier, who had been drinking during Dominion Day festivities, discharged several rifle bullets among comrades and in Major d'Artois' direction.

The major, then battle adjutant, drew his revolver to wound and disarm the soldier. Instead he killed him.

RESUMED POST

A board of inquiry exonerated Major d'Artois and Brig. M. P. Bogert, the force commander, ordered him to return to the battalion, where he has since commanded a rifle company.

When the reported threats reached him, Major d'Artois asked permission to return to Canada armed and independently of the battalion.

Brigadier Bogert told him he would have to comply with Canada's regulations concerning personal weapons. He said he considered Major d'Artois' safety would likely be greater with the battalion than if he traveled independently, but if Major d'Artois preferred he would arrange for him to go home singly. He said Major d'Artois would be wise to inform the RCMP of the reported threats.

During the Second World War, Major d'Artois and his wife, Sonia, served with the British intelligence service and were parachuted into occupied France to organize resistance groups.

Prevented from serving together because of their relationship, they worked in different parts of France and neither knew whether the other was alive or dead until after the liberation of Paris.

Major d'Artois, at one time commanded 3,000 members of the Maquis near Lyons and built up what was termed the best communications system in the whole underground.

Britain awarded Major d'Artois the DSO and his wife the MBE.

Feature Day of Musical Festival Set Monday; Ceremony Planned

Although the first contestants took the stage today at Metropolitan Church, the Greater Victoria Musical Festival officially opens Monday at 8 p.m.

At that time Dr. F. T. Fairey, retiring deputy minister of education, delivers the opening address at ceremonies in First United Church, under the chairmanship of J. F. K. English, chief municipal inspector of schools.

All six adjudicators of the festival will be present for the performances which feature the Monday evening festival program, commencing at 8 p.m., following the opening address. They will listen to choral societies, piano concert group, adult vocal ensemble, unconducted, folk songs and church choirs. The program is a highlight of the festival.

At Metropolitan Church today four choirs sang during the first morning session and the six and seven-year-olds of Grade 1 in the second period. Grade 5s sing in the first afternoon period, 7s and 8s and private schools later in the day.

This year's festival will include for the first time a class for piano in which advanced contestants each will play three concert pieces of his own choice.

Evening sessions this week are in Metropolitan Church, where adjudicator Burton Kurth will judge school choruses Friday at 8 and at the Victoria Badminton Hall where Mrs. Peggy MacFarlane will adjudicate a folk dancing display Saturday at 8.

The festival continues until May 1, concluding with a grand concert when finalists will be heard and awards will be presented, including the B.C. Electric Company's Rose Bowl and the City of Victoria's Medallion.

Speedy Action Asked Against Alleged Reds

WASHINGTON (UP) — Justice department officials today hoped for speedy action on their demand that 12 organizations be compelled to register as Communist fronts.

They said the subversive activities control board should be able to hear the cases and render decisions on the front organizations in less time than the 29 months required in the Communist party case.

It was considered likely the board would hire hearing examiners to expedite its handling of the cases.

The 12 organizations named in the petitions were: The Labor Youth League, the International Workers, Inc., the Civil Rights Congress, the American Committee for the Protection of the Foreign Born, the National Council of American-Soviet Friendship, Inc.

Also the Joint Anti-Fascist Refugee Committee, the Jefferson School of Social Science, the United May Day Committee, Veterans of the Abraham Lincoln Brigade, Council of African Affairs, Inc., the Committee for a Democratic Far Eastern Policy and the American Slav Congress.

The organizations promptly chorused defiance of the charges.

Abner Green, executive secretary of the American Committee for the Protection of the Foreign Born, promised a court fight if necessary because "we regard the McCarran Act . . . as completely unconstitutional."

YOUTHFUL PLANTERS

OSLO, Norway (CP) — A group of school children at Voss were awarded the silver medal of the Norwegian "Build Your Country" Society for each planting more than 2,500 nursery trees during 1942. Altogether 170 children at Voss set out about 160,000 young pine trees last year.

Choose Your NEW SPRING OUTFIT and Just Say "Charge It"

Your Credit Is Good at Victoria's Leading Fashion Centre

PLUME SHOP Ltd.

1740 DOUGLAS STREET

Delicious with soups, stews and meat dishes. Saves time. Saves work. Just add and blend.

A Cerebos product—made in England and distributed throughout Canada by Harold F. Ritchie & Co. Ltd., Toronto.

RED HOT VALUE

This 7.1 cu. ft. 1953 Leonard REFRIGERATOR

EXTRA EASY PAYMENTS

EXTRA EASY TERMS

Will get you delivery of this 1953 Leonard Refrigerator. Take advantage of this PRE-SUMMER SPECIAL . . . let your CREDIT GET IT!

Standard FURNITURE DENNYS OF VICTORIA

You'll Love This Leonard

As illustrated . . . 7.1 cubic feet of LUXURY . . . with cold clear-to-the-floor design . . . a huge frozen food chest . . . 2 ice cube trays! Has specially-designed tall-bottle space, full-width crisper and 3 door shelves.

AMAZING REFRIGERATOR SALE

299.00

NO TRADE-IN REQUIRED

This is the LOW special price . . . and it's the FULL price! However, we'll be GLAD to sell your old refrigerator for you!

RIGHT THROUGH—YATES TO VIEW

THE REST OF THE STORY

There are two reasons why Black Magic chocolates are worth writing home about. First, those really *luscious* centres were chosen by 3,000 people from literally hundreds of different chocolates. And then there are no better chocolates made than Black Magic, at *any* price. This is because Rowntrees put all the value into the chocolates themselves, packaging them simply, but elegantly, in a smart black box.

England's Finest Chocolates $1.65 a Pound

BLACK MAGIC by ROWNTREES

You can really taste the fruit in Strawberry Cup—luscious strawberry puree blended with fondant cream. Just one of the twelve delectable centres in Black Magic.

CAT-TEX SOLE of Economy BY CAT'S PAW

SAVE 10¢ ON 30 LIPTON TEA BAGS!

THE BRISK TEA—FINEST ORANGE PEKOE!

NOW, save real money while you discover for yourself the BRISK flavour that makes every cup of Lipton Tea such a refreshing delight!

Lipton takes the finest Orange Pekoe teas and blends them in a special way for that *brisk, lively flavour*. What a wonderful *lift* it gives you!

Don't miss your chance to save, while you get acquainted with the best—brisk Lipton Tea!

Supply is limited. Get your money-saving package from your grocer today.

BETTER BECAUSE IT'S BRISK

Victoria Daily Times

The Home Paper

Established 1884

Published every afternoon except Sunday by The Times Publishers Limited, 2631 Douglas Street, Victoria, B.C. The Times is a member of The Canadian Press, which is exclusively entitled to the use for publication of all news dispatches credited to it or the Associated Press, and also the local news published herein. All rights to republication of special dispatches are reserved. Authorized as Second Class Mail, Post Office Department, Ottawa.

STUART KEATE, Publisher — BRUCE HUTCHISON, Editor

A Matter for Statesmen

THE AID-TO-TRADE SENTIments with which President Eisenhower assumed office a few short months ago have since become somewhat obscured by the smoke of the Washington lobbies.

No doubt the United States leader still holds the beliefs with which he campaigned—that the best interests of his country and of the world will be served by freer trade. But freer trade means removal of restrictions, and that is a legislative pattern which Mr. Eisenhower so far has not impressed on Congress and those who seek the ears of Congressmen.

On the contrary, we are faced with the prospect of increased impediments to trade between the United States and its global neighbors. This is particularly serious in the case of Canada, for the U.S. is by far our largest customer.

The facts are well realized at Ottawa. What Trade Minister Howe calls "steady representations" have been passing between Ottawa and Washington in regard to trade barriers. They have been of a nature that did not require a direct answer from the United States, but they conveyed their message nonetheless. And they will be followed early next month by a visit to Washington by Prime Minister St. Laurent, at which Canada-U.S. trade relations will be the main subject of discussion.

Canada's concern has centred chiefly around dairy products, American imports of which are now hindered by restrictions. The regulations extend also to flaxseed, and there are reports that oats and feed grains will shortly be affected.

U.S. Secretary of Agriculture Ezra Benson, although opposed by the State Department, is calling for still wider powers of restriction than remain over from legislation of the Democratic regime. He is doing this without regard to the fact that even the existing restrictions on imports are a direct negation of the Geneva Agreement on Tariffs and Trade, to which Canada and the United States are signatories.

If it accedes to this policy, Congress will be following the traditional Republican line of high tariffs and domestic protection, but it will be repudiating the more liberal promise of the Eisenhower campaign and dealing a serious blow not only to the Canadian economy but to the wider field of foreign relations.

Britain, France and other allies of the United States are calling for more opportunity to develop their trade with the latter country. "Trade, not aid," was the theme of the latest British representations to the U.S., and France has made similar requests. Acceptance by the United States of foreign goods and commodities is necessary if the overseas nations are to meet their obligations to the great creditor nation.

Money is only a temporary method of settling international financial obligations. In the long run only the movement of goods and services can balance accounts. This balancing, essential for world equilibrium, is being made impossible by current and proposed U.S. trade policy.

It is to be hoped that Mr. St. Laurent's arguments next month will lend support to those elements in Washington which see the picture in its true colors, and be of some influence in persuading the President to take a more active stand on the matter than hitherto he has seen fit. Much more is at stake than the industries directly affected by the trade restrictions in question. Statesmen should take over from the lobbyists.

A Record Without Pride

BRITISH COLUMBIANS WILL find no reason for pride in the fact that the increase in this province's divorce rate last year over 1951 was the highest in Canada. That is a condition which reflects no credit on this part of the nation.

But the implications of that rise deserve more than cursory study. Divorces in this country are still granted only on one basis — adultery. That is a stigma improperly attached to many instances in which the marriage vows are dissolved. In view of the growth in the number of divorces last year, that stigma appears to have lost its deterrent effect.

On many occasions attention has been drawn to the sordid character of cases in divorce court. In many instances presiding judges have been troubled by implications of collusion. In others they have very properly objected to apparent perjury.

The narrowness of grounds for divorce is not putting an end to the dissolutions of marriage in this province. On the contrary, the number of decrees grew last year. That is not a situation to be viewed with favor—anything but. On the other hand, it is a record of fact.

Under the circumstances and in recognition of realities, would it not be better to amend laws to provide divorce grounds other than adultery? In many matrimonial partnerships husband and wife find it impossible to live together. Must they always be subjected to the indignity of proving adultery before they can acquire divorces?

The present procedure is essentially degrading. It makes adultery merely a casual, though necessary, ingredient of a court action. Quite apart from the unhappy position in which such cases place the court, the influence on morals seems obvious.

In the Ranks of Mercy

MANITOBA, WARM IN PROVINcial pride, warm in heart and cold in winter, has received an accolade from the Winnipeg Free Press for the support it gave the Red Cross in last month's campaign for funds.

For the sixth year, says the Free Press, Manitoba has led the country in contributions. The target set for the province was $353,200. The collections at April 11 were $354,100.

And this, the newspaper notes, followed spontaneous and generous response to the overseas flood fund appeal.

The Free Press concludes its editorial tribute to the people of the prairie province with this paragraph:

"To be well forward in the procession of mercy is an eminence greatly to be desired. Manitoba is proud that, step by step, her citizens move, rural and urban, far and wide, enlisted in this legion of honor."

To that measure of praise The Victoria Daily Times adds its voice. The sentiments expressed will be appreciated in this community which, following tradition, this year exceeded its Red Cross quota of $70,500 by more than $11,000, after giving, as soon as the opportunity was furnished it, a sum of $32,600 to the flood victims.

Relic of Barbarism

JUSTICE MINISTER GARSON has left the impression with parliament that the government is prepared to set up a royal commission or parliamentary committee to consider the questions of capital and corporal punishment.

Such an inquiry is overdue. An impartial body conducting its deliberations in an atmosphere free of emotional tension should be able to reach conclusions that would clear the air on these questions.

It will unquestionably hear evidence on the practices followed today and in the last few years in Britain. And it may reasonably be expected to come to the conclusion that some less barbaric method of inflicting the extreme penalty—if death sentences are required—should replace hanging in this country.

Despite the horrors of Nazi camps and other centres where atrocities have been practiced in recent times, civilization has surely emerged to a point at which the gallows can be abandoned. Death by hanging is a brutal and brutalizing practice. If some individuals must be removed from society permanently, there are less savage ways of accomplishing that purpose.

Who'll Help Us Beat Usk?

IN A RESTRAINED, VICTORIA way, this community bragged last year about its two citizens selected as Canadian Olympic coaches. The Victoria Daily Times joined in that brag.

In the same restrained, Victoria way, this community pointed with pride to its recent support of the Red Cross and the Overseas Flood Fund. And the Victoria Daily Times joined in that proud pointing.

In an even more restrained but un-Victorian way, this city's council has declined to contribute to the fund for the British Empire Games in Vancouver next year. In that degree of restraint the Victoria Daily Times cannot join.

Vancouver has noted that the hamlet of Usk—too small to have a basketball team and unknown to 99 out of every 100 British Columbians—has done better than this city. Usk contributed $3.

The Victoria Daily Times and nine friends will contribute 35 cents apiece to beat the record of Usk. And if that doesn't shame the city council into more heroic action, may the city and the Victoria Daily Times never brag again—even in a most restrained way.

LOOSE ENDS

Joan of Arc Slept Here

BY BRUCE HUTCHISON

ROUEN, France.—On a rough Channel crossing today an English steward kindly warned me against the rapacity of the French race. "Remember, sir," said he, pausing in his skilful ministrations among several hundred violently seasick Britons, "that the franc is worth nothing, absolutely nothing, but the Frenchmen still want it. If you give them a hundred, they'll ask for two hundred, and if you give them two hundred they'll want four. Queer folk, sir, the French. Be careful."

Hutchison

Since landing on the soil of Normandy, which supplied some of the basic elements in the Canadian character, we have been careful. So careful, indeed, of our francs that we landed in one of the oldest, darkest, cheapest, and most delightful inns in France.

MY wife, a diligent student of mathematics and foreign currencies, calculates that our dinner cost us $175 but I reckon it at a dollar and a quarter a head, which is dirt cheap for six courses, topped by a cup of coffee attached to an individual silver percolator and stronger than alcohol.

The waiter, in any case, would have been worth the money. He had lost one eye in the first war and the other regarded us with a glistening charity when he learned that we were Canadians. As he knew only one word of English, the word "good," and as we knew about three of French, we got along fine.

Everything was "good." Including, of course, the food. And the free entertainment which we offered to a roomful of Frenchmen, who lingered over their wine to watch us politely—that also was good. Finally, when you pay 2,000 francs for dinner it gives you, regardless of the value of currency, a fine sense of opulence. You feel like a millionaire.

ROUEN, of course, with its innumerable church towers, is one of the oldest and most famous cities of France. It was here, in the cathedral of carved stone lace, that France tried Jeanne d'Arc and, down the street in the marketplace, burned her as a witch. Many other notable deeds were performed in this capital of Normandy, the last being an American bombardment in the second war, which wrecked half the town and left the gutted cathedral unsafe for occupancy.

Only yesterday we had wandered through Canterbury and, the day before, observed the pointed granite finger of Salisbury pointing sternly to salvation. Beside Rouen those ancient English cities appear adolescent. They were built by Norman architects and stonemasons after they had long learned their trade in France. Rouen is one of the original homes of Gothic art, which crossed the channel with the Conqueror, love child of a Norman king and a peasant girl. And many parts of Rouen have changed little since those days.

FROM this grimy and fascinating hotel room I look out on a street which must have been built well before Canterbury or Salisbury, when London was hardly more than a Roman village. The beamed houses lean together, list drunkenly sideways and almost touch across the street at the roofs. Yet they are still in use.

About six feet away, on the other side of the street, a French family, in an immaculate little parlor, is sitting moodily over a bottle of red wine, the head of the house gesticulating earnestly as he addresses his sons and daughters, the aged wife placidly sewing. (Why is it, in this country, that the young all seem homely and the faces of the old are beautiful?)

A WINDOW box, precariously suspended on an outside wall contains tomorrow's dinner, a formidable array of lettuce, cabbage, cheese, oranges and a bouquet of tiny daffodils. Directly below is a respectable drinking resort where a group of working men apparently spends the evening over a single glass of wine and a sober discussion of public affairs.

Jeane d'Arc herself, I suspect, was the last guest in our room. It, too, has changed little—a monstrous carved bed with a mattress undulating like the Rockies, a mirror 10 feet tall, a vast wardrobe cupboard used, no doubt, to conceal superfluous corpses in the old days and a newly-installed electric light of three candlepower. But, as I say, it is delightful, the proprietress (a lady who probably posed for Van Gogh) treats us like her own children or pitiable English lunatics, and her two strapping sons have tried to educate us in the politics of France.

These lads learned English from British officers in a German prison camp, whereas the school system of Canada, a bilingual country, could not teach us French in years of study.

EVEN from our disordered conversation it is possible to sense the shape of the shadow hanging over modern France. De Gaulle, the young man said, has been the great hope but he had turned out "too dangerous". Now there was no one. No big man. No Clemenceau, Poincare or Briande. No Churchill or Roosevelt. France, they complained, was governed by little men.

Were they not afraid of a man on horseback? Ah, but yes, of course. Nevertheless, for five years or so, until the nation found its feet again, it must have a strong man. And looking out at the ruins and the empty squares of Rouen they argued that the government was too slow, politics too confused and nothing was getting done.

WHAT about the French Communists? "Pouf!" said the elder son with a contemptuous flick of the fingers. The Communists were really nothing. Such things came and went, you understand.

Rouen has seen much larger scourges—the English of the Black Prince and the fifth Henry, the Maid burning on her heap of faggots, the Germans, the American bombardment. But the family across the street still sits undisturbed around its thrifty little bottle of red wine.

Korea and the Far East

BY WALTER LIPPMANN

THERE must have been a misunderstanding when on Sunday Sen. Taft said that "every effort should be put into attempts to settle the over-riding issues of the Far East—to end the Communist threats against Indo-China and Malaya—as a part of the Korean truce agreement."

Lippmann

The senator cannot really have meant that we should now turn the negotiation for an armistice in Korea into a Far Eastern peace conference. To do that would require a sudden and complete reversal of the American position. Since the talks began in 1951 it is the Americans who have insisted that the larger issues should not be discussed until there is an armistice. The Communists, on the other hand, have from the beginning wished to deal with the larger issues of the Far East.

AMERICAN POSITION

In the armistice as now drafted they have receded and have accepted the American position: the draft provides that 90 days after the armistice goes into effect there shall be "a political conference of a high level" to "settle through negotiation questions of the withdrawal of all foreign forces from Korea, the peaceful settlement of the Korean question, etc."

The "etc." refers to all the questions which we or they have not wished to discuss—such as the future of Formosa, the civil war in Indo-China, the frontier trouble in Burma, the guerrilla war in Malaya, the representation of Red China in the U.N., the embargo, the political and commercial relations between Japan and mainland China.

NO REPUDIATION

Having insisted for 18 months that all these questions should be kept out of the armistice, we could not now at the last minute change our minds completely. We could not now repudiate the U.N. resolution which we voted for only a week ago. We could not refuse to conclude a truce until we had plunged into the morass of a general peace conference "to settle," as Sen. Taft is reported as saying, "all the questions of the Far East in one bite."

That would be some bite.

What Sen. Taft must have meant is that after a military armistice in Korea—but before the political conference which the armistice agreement calls for—every effort should be made to bring about the armistice in Indo-China, and also some kind of cease fire and pacification in Malaya.

This order of business would carry out the promises we have made to France, and it would reflect correctly, I believe, the real position in Korea and in the Far East. By that I mean that while an armistice in Korea is desirable, a quick effort to "settle" the future of Korea is premature and would be doomed to failure.

If this is what Sen. Taft had in mind—that we should not attempt to settle the future of Korea unless and until there is also a cease fire in the other wars—then his advice would be sound.

NECESSARY CORRECTIVE

It would also be a necessary corrective to the President's rather ill-considered remark about "prompt initiation of public discussions leading to the holding of free elections in a united Korea." It would be much better if our position were that a Korean armistice should be followed by the discussion of an Indo-Chinese armistice, and that by the discussion of a general armistice.

The real question, surely, is whether Peking and Moscow are moving towards an accommodation.

If they are, the right way to meet them is by crossing each bridge when we come to it, and not before. It is necessary to know where the further bridges are and to think carefully how they might be crossed. But it is foolish for responsible men to make public declarations about things in the far future which are still so hypothetical.

The bridge we have come to is a Korean armistice, not a Korean settlement, much less a Far Eastern settlement.

Bridge : : : : : : : : : : : BY H. T. WEBSTER

'Political Expediency at Its Worst'

From the comments made by Mrs. Fred Moore in your April 11 issue apropos your editorial "Opportunity Avoided," it is easily seen that the lady never attended the sittings of the House, or if she did it was with a very closed mind. This is the type of propaganda the public can expect now on from Social Creditors.

From the day Premier Bennett "marched" to the provincial buildings he and his followers worked unceasingly to force another election. Mrs. Rolston stated in the House that the government would call an election "when the time was ripe." All opposition parties did everything to bring the business of the people before the legislature and what did the government do? They taunted, defied, sneered and invited the opposition to defeat them.

Mr. Bennett and his Social Credit government displayed their true colors up to, and including, the last day the House met. It was political expediency at its worst.

If your correspondent had only seen the exhibition and one-man show enacted by Premier Bennett during this pitiful last session she would have a different opinion on who were the ones who acted like school children. The undemocratic actions of two ministers, Mrs. Rolston and Mr. Wicks, refusing to answer fair questions put to them by the opposition when their estimates were being discussed is only one of many actions by the present government that leaves them unfitted for public office.

During the next few weeks the electors will decide the issues and it is to be hoped that the good citizens of B.C. will think carefully of their responsibilities.

Today we have a conglomeration of sincere Social Creditors, opportunists and what have you in the socalled Social Credit party. To date none of them, from Mr. Bennett down have repudiated the wild money reform talk of Federal Social Creditors, Mr. Solon Low and Mr. Hansell. I fervently hope they never take over our federal government.

They have fooled many and hidden their real purpose by telling the public they stand for good government, honesty and Christianity. What party does not stand for these principles?

Don't say it can't happen here; let us all make sure it does not happen here.

JAMES FRANCE.
3223 Quadra Street.

From Our Files

April 23, 1893 — Alderman Bragg advised the city to disapprove of the proposed post office site, on the Canada Western Hotel property at Humboldt and Government, on the grounds it is neither central nor convenient.

April 23, 1913 — Retail Employees Organization decided to meet with employers to urge that stores close on Friday nights. Most grocers, hardware and furniture stores are agreeable.

April 23, 1933 — Smashing gains were scored in wheat prices yesterday, with May futures closing at 38½ cents.

'—He Loves Me?'

As Our Readers See It

FALSE PICTURE

British aristocracy, strongest bulwark against totalitarianism, has its backbone turned to jelly in the current movie entitled "Laughter in Paradise," directed by an Italian.

Sneaking authorship of filthiest books; treating servants as dirt under their feet; afraid of their own shadows; the everlasting de-bunking of parenthood (a Fascist wedge must be driven between old and young) and all the rest of the wearisomely familiar propaganda that grows more subtle year by year, is depicted in this "British" picture against the aristocrats.

Even though British backbone, servant or boss, has not yet turned to jelly, one could wish this was a fair fight.

G. SCROPE SHRAPNEL.

BIBLE READING

It is evident that Mr. Gale has no idea as to what constitutes the church as founded by the Lord Jesus Christ on the day of Pentecost. The church is not an organization, it is an organism, a body of which Christ is the head. No one can join the church, "the Lord Himself adds to the church daily such as should be saved."

There were no sects, no denominations in the beginning, no earthly powers claiming supremacy the one over the other. There were no forced conversions, no wholesale compulsory joining of that church. Conversion or "salvation is of the Lord;" it is an individual matter between God and man.

While men like L. J. Pepper will blaspheme God their Creator with the very breath He loaned them they expose themselves to the righteous judgment of a just God. The day is fast approaching when, like Stalin's, their clenched fists raised against heaven, will fall by their side, limp and helpless, in the presence of Him who longed to be their Saviour—but: "they would not." All self-respecting persons must have for such foolhardy people a feeling of utter contempt, albeit mixed with an inexpressible pity!

L. J. EEKMAN.
40 Wellington Avenue.

THANK YOU, COME AGAIN

Impressions of a party of four following their first visit—but not their last—to Victoria during an extended Easter holiday:

Charming and beautiful; not too big; leisurely pedestrians; traffic lights likewise; polite store clerks, parking attendants, waitresses, service station attendants, policemen; nice people.

We liked: the tempo of the capital city; the atmosphere; the Parliament Building illuminated at night; the Empress; the Causeway; the parks.

Put us down on your I-like-Victoria list.

MR. and Mrs. EDWARD BOYD,
MR. and MRS. H. SNOWSELL.
Kelowna, B.C.

ADDITION

In my recent letter, under the pseudonym of "Die-Hard"—in which the writer paid tributes to members of the DVA staff of the Veterans' Hospital, I inadvertently omitted to pay tribute to Miss Roberts, the head matron of the DVA Veterans' Hospital in Victoria. This was an oversight, on my part, that I personally deeply regret, inasmuch as the writer so deeply respects and admires Miss Roberts in her assiduous activities, in supervising the cares and comfort, and her unfailing kindness toward the patients under her charge, and the many responsible duties, so well done, that Miss Roberts undertakes.

LIONEL H. G. BENGOUGH.
DVA Veterans' Hospital.

MARKED for READING

TOLERANCE

I do not believe it is far afield to say that you can legislate for tolerance. I am convinced that most people are not intolerant by nature. They may, and indeed they often do, fall into intolerance through carelessness or lack of consideration, or they are led astray by a bad example. Legislation in this field can have a very direct effect upon human conduct.

—David A. Croll, MP, in Parliament.

MIZE TO GET SERIES AWARD

NEW YORK (AP) — Johnny Mize, New York Yankee veteran slugger, will be presented with the Babe Ruth Memorial Plaque at Sunday's Washington-New York game.

Mize was named the outstanding player of the 1952 World Series by the New York chapter of the Baseball Writers' Association.

You, too, can have softer, clearer skin

Try CUTICURA Just 7 Days and See

Want a clear, radiant skin men admire? Try fragrant, mildly medicated Cuticura Soap and Ointment to help relieve pimples, blackheads, eczema rash—safeguard natural complexion loveliness. Buy today.

CUTICURA

Canadians Who Joined Enemy Still Hold Citizenship

BY VICTOR MACKIE
Times Ottawa Correspondent

OTTAWA—Canadian citizens who fought against Canada in enemy armies during the Second World War, have not lost the right to their Canadian citizenship, it was disclosed in parliament this week.

The question was brought up in the Commons when a member asked Hon. Walter Harris, minister of citizenship and immigration, the government's attitude towards such people. The member said it was his understanding that a number of these people were making application again for citizenship.

"If they had citizenship in the first place, it is not necessary for them to apply now," said Mr. Harris.

The reason for the retention of citizenship is this: The Canadian Citizenship Act passed in 1947 was not made retroactive. Offenses under it leading to loss of citizenship, such as fighting in the ranks of enemy forces, if committed before the act became law, are not recognized under it. Consequently there is no penalty of loss of citizenship.

Many Canadians of Japanese descent and of German and other European descent thus still enjoy Canadian citizenship, even though they fought against Canada in the Second World War.

Rheumatic PAIN

Good news for those who long for relief from rheumatic pain, but feel hopeless! Thousands get speedy relief from rheumatic and arthritic suffering by using T-R-C's. Don't let dull, wearisome aches, and sharp stabbing pains handicap you any longer. Try Templeton's T-R-C's today. Only 65c, $1.35 at druggists. T-844

Malan Will Break With Commonwealth

S. Africa Republic Seen for the Future

PRETORIA (AP)—Prime Minister Daniel Malan says a South African republic will be set up whenever the country is considered ripe for it.

Malan addressed nearly 10,000 cheering supporters of his Nationalist party Wednesday night in the first rally they have held since the party emerged victorious in the recent general election. Malan was returned to power on the basis of his stern policy of white supremacy and strict racial segregation.

The 78-year-old former preacher, long believed to favor pulling South Africa out of the Commonwealth, said that "the day when we consider South Africa is ripe for a republic, we will set one up."

The marching songs and anthems of the old Boer republic were sung with relish at the rally.

West Germans Fail In Search for Sex Killer of 17 Women

FRANKFURT (Reuters) — Police admitted Wednesday that they had come to a dead end in west Germany's biggest postwar manhunt for a sex murderer who has killed 17 women and girls on lonely stretches of highways in the last six years.

Police have offered $1,500 reward for information leading to the killer's arrest, but his identity remains as much a mystery as when he first struck in the summer of 1947.

Most of the murdered women and girls, whose ages ranged from 17 to 50, were found strangled, their clothes ripped apart, in bushes and woods bordering highways. The latest was found January 19.

Duncan Planning Three-Day Celebration for Coronation

DUNCAN—A three-day Coronation celebration here will open Sunday, May 31, with special services on the stage of the agricultural grounds.

The following day there will be a square dance jamboree.

Coronation Day festivities will begin with a morning parade, when Maj.-Gen. G. R. Pearkes, VC, MP, will take the salute at the march past.

Cowichan District Riding Club will stage a gymkhana, there will be children's sports and a show for youngsters' pet "pooches," and fireworks and a dance in the evening.

PILES that Itch and Burn

If you now suffer from the itching soreness and burning pain of piles you can be helped.

Just get a package of Hem-Roid, an internal pile treatment, at any drug store, and use as directed. You will be pleased at how quickly your pile trouble is relieved. Only $1.89 for the big 60 tablet package. If you are not 100% pleased after using Hem-Roid 2 or 3 days, as a test, ask for your money back. Refund agreement by all drug stores.

CAT-TEX
SOLE of Economy
BY CAT'S PAW

HEARTBURN?

Take ENO'S FRUIT SALT
GOOD TASTING!
Family Favourite

Remember—ENO'S "Fruit Salt" helps neutralize excess gastric acidity. Its buffering antacid effect—gives effective relief over a long time.

Millions prefer ENO

Act in April!

To Take FULL Advantage of Our

SUMMER FUEL PLAN

Estimate your fuel needs for the year

. . . it's the modern way. Pay 10% down (minimum $5.00) and pay nine equal installments on the balance. Delivery at your convenience.

10% Down
Balance in Nine Equal Monthly Payments

Example—
Estimated requirements $100
10% down payment ____ $ 10
Balance ____ $ 90

It Costs No More!
No Interest or Carrying Charges
. . . and you receive full benefits of summer discounts.

. . . and you pay $10 monthly . . . starting in May through to January. To take advantage of this offer last season's fuel account must be paid.

Phone or Call at Our Office
REMEMBER—"A ton in your bin is worth two in the mine."

Order Now
First payment must be made in April to gain the full ten-month terms. Accounts opened in later months must be completed by January, '54.

VICTORIA WOOD & COAL COMPANY LIMITED
217 Yarrow Bldg., 625 Fort G 2441 - G 1722

B-H PAINTS
last longer!

WE'RE NOT FOOLING OURSELVES OR YOU!

THE BOSS SAYS: REDUCE THE STOCK

125 CARS AT FAR BELOW COST!

ALL MAKES—ALL MODELS—ALL PRICES
WE ARE GOING TO CLEAR OUT OUR LOT OF USED CARS AND YOU ARE GOING TO GET THE BEST DEAL IN TOWN!

ALL OLSON'S BLUE RIBBON CARS ARE GUARANTEED
60 FULL DAYS BELOW MARKET PRICES

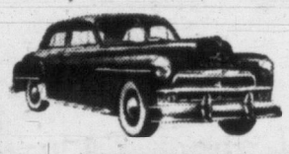

1951 DODGE SEDAN
Air-conditioner. Two-tone. A one-owner car. Stock No. 1811A ____ $1797

1951 CHEVROLET SEDAN
Air-conditioner. This car is one you'll be proud to drive. Stock No. 1924A. $1897

1951 PLYMOUTH CLUB COUPE
One of the smartest in town. Air-conditioner, etc. Stock No. 1974A ____ $1897

1950 MORRIS MINOR
This is a little honey Has had the best of care throughout. Stock No. 1646B __ $897

1950 PLYMOUTH SEDAN
The ideal family car. Dependable in every way. Heater. Stock No. 1903A ____ $1797

1950 AUSTIN SEDAN
One of the best British cars. Low operating, high quality. Stock No. 1588B ____ $997

1950 FORD PREFECT
Cannot be told from new. Here is a seldom seen buy. Stock No. 1867B ____ $897

1949 METEOR SEDAN
Top performing V8 motor. Exceptionally clean car. Stock No. 1613A ____ $1447

1949 CHRYSLER SEDAN
Prestomatic drive. No gears to shift. Custom equipment. Stock No. 1741A. $2097

1949 PLYMOUTH SEDAN
Owned by leading business man. Kept in perfect condition. Stock No. 1852A. $1597

1949 DE SOTO SEDAN
Tip toe drive. Custom radio and heater. This is an exceptionally fine car. Stock No. 1939A ____ $2197

1949 METEOR COACH
Ideal model for those with small children. Very good condition. Heater. Stock No. 1949A ____ $1447

1949 FORD COUPE
A handy car for all-round use. Lots of carrying space. Stock No. 1695A ____ $1197

1948 DODGE SEDAN
The dependable Dodge proved through the years. It's good. Stock No. 1771A ____ $1197

1948 CHRYSLER SEDAN
Custom radio and heater. Prestomatic drive to add to your driving pleasure. Stock No. 1722A ____ $1497

1949 OLDSMOBILE SEDAN
Clean, well looked after car. Radio and heater. Stock No. 1940A ____ $1547

1947 CHRYSLER CLUB COUPE
Equipped with many extras. Finest performance assured. Stock No. 1827B ____ $1497

1947 FORD COACH
Don't pass up the value offered on this one. Stock No. 1756B ____ $997

1947 CHEVROLET SEDAN
One of the best Chev's. Radio and heater. Stock No. 1717B ____ $1297

1947 CHRYSLER SEDAN
A genuine buy with radio and heater. Ride in style. Stock No. 1776A ____ $1397

1946 PACKARD CLIPPER SEDAN
Packard spells quality. This is one of our greatest values. Stock No. 1879B ____ $1197

1950 MORRIS OXFORD
Showroom condition ____ $1297

PRICES GOOD UNTIL APRIL 25th

MANY MORE CARS AT STARTLING PRICES

PLYMOUTH - CHRYSLER - FARGO

★ ★ ★ ★

$399 DOWN
On all 1952, 1951, 1950 models of Chevrolet, Dodge, Ford, Plymouth to purchasers with good credit standing and a steady income.

$247 DOWN
On all 1948, 1947 and 1946 Dodge, Ford, Chevrolet, Meteors and Plymouth to good credit risks with steady income.

$147 DOWN
On every English car from 1951 to 1947 to steady income buyers with approved credit standing.

$97 DOWN
On all cars between 1942 and 1935 to all reliable purchasers with limited capital.

TRUCKS
The Lowest Prices Ever Offered
ON TOP-QUALITY USED TRUCKS
You Cannot Afford to Miss These Buys!

★ ★ ★ ★

OLSON MOTORS

SHOP UNDER 20,000 WATTS OF FLOODLIGHTS TILL 10 P.M. AT

1036 YATES GARDEN 1147

Twice Welcome...

You'll welcome CALVERT HOUSE *first* for its smoothness, light body and delightful bouquet. Here's a whisky you'll really *enjoy!*

You'll welcome CALVERT HOUSE *again* because its outstanding quality brings you rare *value*. . . it's the best buy in fine Canadian Whisky!

CALVERT HOUSE
Canadian Whisky
CALVERT DISTILLERS LIMITED, AMHERSTBURG, ONT.

THIS ADVERTISEMENT IS NOT PUBLISHED OR DISPLAYED BY THE LIQUOR CONTROL BOARD OR BY THE GOVERNMENT OF BRITISH COLUMBIA

Courageous Stay-Put Skipper Back on Ship

SYDNEY, N.S. (BUP)—The "stay-put" skipper of the grounded French trawler Victoria planned to clamber back aboard his listing, broken ship today to see if he could save her from becoming a total wreck.

Captain Sersield radioed French Consul Jean Lelanne here that the 850-ton vessel on which he stayed alone for 20 hours after sending his 62-man crew to safety aboard another French trawler was listing heavily. He said the decks were awash, the engine room flooded and the propeller shaft broken.

But Sersield said today he wanted to make one more inspection.

Jury Selected For Treason Trial

SEATTLE (AP) — Six men and six women were selected Wednesday for the jury which will hear the trial of six men and a woman accused of conspiring to advocate overthrow of the government by force.

The last juror was the 77th examined from the panel called when the trial opened April 15. Four more will be seated as alternates who will serve if a regular juror is incapacitated during the trial which is expected to last from three to six months.

Public Inspection For City Reservists

BY ROY THORSEN

Close to 400 officers and men of Victoria's reserve army units will go on parade for public inspection on the afternoon of May 3 at Royal Athletic Park.

Occasion will be the annual inspection by Maj.-Gen. Chris Vokes, GOC of Western Army Command, the front-line battle-seasoned veteran of the Second World War. From here the general will inspect troops in the Nanaimo area. He is on a B.C.-wide tour of active and reserve units.

Brass bands of the various units and the colorful pipe band of the Canadian Scottish Regiment (Princess Mary's) will provide music for the Victoria show, to start at 4 p.m. It is open to the public.

Lieut.-Col. Walter Mosedale, Scottish commander, reports the mass parade will be preceded by a GOC's conference in Vancouver May 2. Local reserve commanders will attend.

Sergeants' Mess of the Canadian Scottish will hold a dinner gathering annually to commemorate VE-Day of the Second World War. First will be held May 8 (official armistice date in 1945) at Bay Street Armory. Sgt.-Maj. Pat O'Leary heads a committee arranging the dinner.

MAJ.-GEN. CHRIS VOKES

Scottish reservists will journey to the Alberta army camp at Wainwright in August for the annual summer training camp. They will participate in a giant active force exercise. The camp was held at Vernon last summer. It is hoped employers of part-time soldiers will operate by letting them off to attend the training camp.

Officers and senior NCOs of the Scots will participate in an exercise this Sunday without troops. Preliminaries of the scheme will be held in the armory in the morning, the participants taking to the outdoors in the afternoon.

Convicts' Graduation Described By Speaker

Graduation ceremonies for prisoners at the B.C. Penitentiary who recently completed a Dale Carnegie course were described at a meeting of Dale Carnegie Club International here this week by Victor Keziere.

Gordon Robison won first prize for the best speech given by a member, and a skit was staged by Miss Ivy Humberstone, Mrs. Bertha Downie, Don Riome, Norman Worsley and Steve Kinsey. Mrs. John McLellan was chairman.

Admiral's Wife To Launch Anti-Sub Escort

MONTREAL (BUP)—An admiral's wife will launch the fourth of Canada's new-type anti-submarine escorts and the third Canadian navy ship called the "Ottawa" here April 29.

Officials of Canadian Vickers, Ltd., building the sleek craft that will be followed by 10 others all turned out in Canada, said the christening would be handled by Mrs. H. G. DeWolfe, wife of Rear Admiral DeWolf of the Canadian joint staff in Washington.

The shipbuilding company said the Ottawa would feature aluminum construction, would have an all-welded hull, and would be powered by all-Canadian machinery.

BOTH MISNAMED

Iceland earns its name with snow fields and glaciers that cover some 5,000 square miles, only about 13 per cent of the island's area. Greenland, on the other hand, belies its name since some 85 per cent of its surface is ice-capped.

NOW IN VICTORIA
SENSATIONAL NEW
QUICK-MIX JEWEL

GIVES LIGHTER, HIGHER CAKES WITHOUT CREAMING

Fine Results With Quick-Mix and Regular Recipes

Still Same Popular Price

News that a quick-mix Jewel shortening had been perfected by Swift laboratories was greeted with enthusiasm by homemakers here.

Now, the "extras" of expensive shortenings are combined in a popular priced shortening. New Jewel has super shortening power—plus the smoothness and blandness of costlier shortenings. New Jewel bakes higher, lighter, finer-textured cakes in all types of recipes.

New Jewel is available now in local stores—in the familiar red carton, at the same low price!

"Make this test yourself" says *Martha Logan*

"IN OUR lab kitchens, we tested new Jewel against every other shortening—under every condition, and in every kind of cake recipe, including mock angel and devil's food! The results are thrilling! *Every time,* new Jewel bakes a higher, lighter, richer cake with finer texture and superb good looks—as you can see for yourself in *your own kitchen . . .*"

"If you don't agree, I'll pay the cost!"

"Don't just take our word for it . . . get new Jewel today and bake your favourite cake, or using the wonderful quick-mix method, make this delicious Challenge Cake. *If you* DON'T *agree the result is as fine a cake as you've ever baked in your life, please send me the new Jewel carton top, before May 30, 1953, and I will refund the cost of all ingredients used in my Challenge Cake.*"

Jewel Challenge Cake

Quick Mix—No Creaming Method

Yield: Two 9-inch layers or three 8-inch layers

Preparation: Preheat oven and set at 375°F. Line bottoms of cake pans with two layers of waxed paper. Have all ingredients at room temperature. Sift flour before measuring.

Group I
½ cup new Jewel
2½ cups sifted cake flour
1½ cups sugar
4 teaspoons baking powder
1 teaspoon salt
⅔ cup milk
1 teaspoon vanilla

Group II
2 eggs
½ cup milk

Method: Place new Jewel in bowl. Sift together flour, sugar, baking powder, and salt into bowl. Add ⅔ cup milk and vanilla. Beat 2 minutes on medium speed of electric mixer, or by hand, using 150 strokes per minute. Keep batter scraped from sides and bottom of bowl. Add Group II. Beat for 2 minutes more. Scrape bowl and beaters. Pour batter into cake pans. Bake at 375°F. for 25 minutes. Suggested frosting: Jewel Cream Frosting.

WIN YOUR SHARE OF $4,000.00

Watch this newspaper for announcement of the

JEWEL STAR CONTEST

It's fun! It's easy! It's different!

Cocktails

So Simple To Make! Just Simply Delicious!

You Just Add The Required Liquor To

Holland House Cocktail Mixes

and you'll serve perfect cocktails and tall drinks every time because all ingredients are *accurately proportioned* in each bottle.

8 Varieties
Manhattan
Tom Collins
Dry Martini
Old Fashioned
Whiskey Sour
Side Car
Daiquiri
Bronx

FULL PINT } ENOUGH FOR 22 to 43 COCKTAILS or TALL DRINKS

For sale at food, drug and Department stores
Write for free Cocktail & Canape Recipe Folder
Canadian Distributors: GEORGE ROGERS CO. 3277 Bloor St. West, Toronto 18
Products of Holland House Sales Co., New York

This advertisement is not published or displayed by the Liquor Control Board or by the Government of British Columbia.

SCALDS • BURNS

Dab on a paste of Baking Soda and water and cover with a damp cloth.

"SALADA"
ORANGE PEKOE
Tea at its best

$50.00 For Your Old WASHER on a new

Inglis CANADA

The greatest value you've ever seen, with porcelain tub, pump model and built-in timer. Full 5-year guarantee.

Regular $229.50
Less trade-in $50.00

You Pay Only $179.50

and convenient terms if desired

Fletchers

1130 Douglas G 0561

NOW
you can afford that
BEAUTIFUL INDIAN RUG!

Beginning tomorrow—a rare event—

JORDAN'S ANNUAL ORIENTAL RUG SALE

A JORDAN SALE is an event worth waiting for! Every item listed below is a clearance item of regular Jordan quality—first-class value at any time—irresisitible at these genuine sale prices. Check carefully the lists below. See how you can dramatize your home, bring new color to your living room, new freedom from housekeeping care. If you see the rug you've waited for, buy it now! There may not be an opportunity for years to buy the rug that's personally yours at savings such as these.

	Reg.	Sale
12x9		
Fine quality Chinese Spray Corner Designs; Ivory, Lt. Beige, Silver Grey, Rose Tint, Foam Green, Silver Blue, Cascade Green, Lavender	275.00	229.00
Fine quality Persian designs	275.00	225.00
Super quality—Plain colors, modern hard-sculptured designs: Rose Beige, Off White, Foam Green, Rose Tint, Old Rose	395.00	315.00
Super quality—Chinese Spray Corner Design: Lt. Beige	375.00	299.00
Super quality—Plain, Rose Beige	375.00	299.00
Super quality—Persian Design; Lt. Blue, 25% off	375.00	279.00
15x9		
Fine quality Chinese Spray Corner Designs, Rose Tint, Dusty Rose, Nile Green, Jade Green	375.00	299.00
Medium quality plain; Ivory, Rose Beige; ⅓ off	315.00	210.00
Super quality plain; Persian design; Old Rose; 25% off	475.00	355.00
14x10		
Fine quality Chinese design; Jade, Green	275.00	299.00
Medium quality plain; Jade Green; ⅓ off	315.00	210.00
Heavy quality plain; Jade Green	425.00	339.00
Super quality plain, hand carved Aqua	495.00	395.00
Fine quality plain; Foam Green, 25% off	375.00	295.00
12x10		
Super quality plain; Silver Grey; 25% off	415.00	310.00
10x8		
Fine quality Chinese design; Rose Tint, Nile Green, Silver Blue, Vellum	215.00	179.00
Fine quality plain; Dusty Rose. Half price	215.00	107.50
Super quality, plain colors, hand-sculptured Mushroom Rose, Off White, Rose Beige	295.00	235.00
9x7		
Fine quality Chinese design; Nile Green, Jade Green	165.00	135.00
9x6		
Fine quality Chinese design; Silver Grey, Rose Tint	145.00	119.00
Super quality plain, hand-sculptured, Dusty Rose	197.50	157.50
Super quality Persian design; Wine, Dusty Rose, Green; 25% off	185.00	139.00

1728 Douglas Street

JORDANS LTD.

Empire 7171

Quick Spanish Rice

Sauté 1 thinly-sliced medium onion in 2 tbsps. butter until tender, not browned. Add 3¼ cups canned tomatoes, 1½ tsps. salt, 1 tsp. sugar, ⅛ tsp. pepper; blend well. Add 1 package Minute Rice. Bring quickly to the boil, fluffing gently with fork once or twice. (Do not stir.) Cover, remove from heat. Let stand 10 minutes. Delicious served with crisp sausages or bacon. Serves 5 or 6.

Quicker Way to Make Thrifty Spanish Rice

Always a favorite — here's Spanish Rice that's now made in minutes! See the easy-to-fix recipe.

With pre-cooked Minute Rice, a host of delicious, time-saving supper dishes and rice puddings are at your fingertips. Minute Rice is grand, too, for "dressing-up" left-overs . . . makes a wonderful alternative for potatoes. The only rice of its kind.

Pre-cooked Minute Rice needs no washing, no rinsing, no draining, no steaming . . . always cooks to tempting tenderness, with each grain plump, fluffy and separate.

COMPARE!

OLD WAY	NEW WAY
1st STEP: Remove inferior rice kernels. Wash carefully.	1st STEP: Add Minute Rice to water and salt, in saucepan.
2nd STEP: Slowly pour into salted boiling water. Boil briskly, stirring often, until kernels are soft. (Up to 25 minutes!)	2nd STEP: Bring to a full rolling boil. Cover; remove from heat and let stand 10 minutes.
3rd STEP: Drain rice in sieve.	Time—15 minutes. Utensils to wash—1 pan.
4th STEP: Pour boiling water over rice until grains are separate.	
5th STEP: Steam rice 5 to 10 minutes.	
Time—40 minutes. Utensils to wash—2 pans, 1 sieve.	

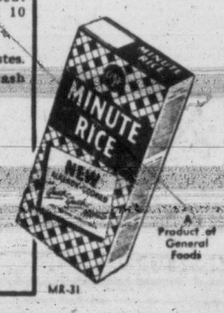

A Product of General Foods

MR-31

MINUTE RICE

Red-Inspired Workers Storm French Car Plant

PARIS (BUP)—Five hundred Communist-led French workers of the huge Renault automobile plant stormed and occupied an assembly line section which management had closed during negotiations with a labor union.

Roger Linet, Communist "trouble shooter," headed the workers who pushed aside guards at the strike-menaced plant in a move apparently aimed at preventing Renault officials from hiring temporary labor.

A spokesman for the interior ministry said "We hope the workers will quit the occupied section tonight."

Police refused to intervene.

WEATHER SYNOPSIS

VICTORIA'S SUNSHINE RECORD TO DATE, 1953—377.2 HOURS

SYNOPSIS: Pressures were rising steadily on the coast this morning in the wake of a minor storm that was moving through the southeastern corner of the province. Over half an inch of rain fell in the Vancouver area Wednesday night and lesser amounts were reported from the southern interior.

Considerable clearing will occur today on the south coast but most of the interior will remain cloudy until nightfall. Friday will see another Pacific storm approach the coast but most of the province can look forward to a sunny day with temperatures a little higher than today's.

DOMINION PUBLIC WEATHER OFFICE 9 A.M. FORECASTS

VICTORIA: Sunny Friday, clouding over in the afternoon. Colder tonight. Wind decreasing to light this evening. Low-high 38 and 58.

WEST COAST: Mostly clear tonight and Friday morning, clouding over in the afternoon. Colder tonight. Wind light tonight, southeast 15 Friday. Low-high at Estevan, 38 and 54.

VANCOUVER AND GEORGIA STRAIT: Cloudy Friday afternoon. Colder tonight. Wind decreasing to light this evening. Low-high at Vancouver airport, 38 and 58; Nanaimo, 35 and 60.

TEMPERATURES

	Min.	Max.	Precip.
Halifax	37	50	—
Montreal	47	62	.23
Ottawa	44	62	.45
Toronto	44	64	.01
Winnipeg	27	60	—
Regina	22	50	—
Saskatoon	28	59	—
Lethbridge	43	63	.05
Calgary	36	54	—
Edmonton	34	58	—
Kamloops	46	63	—
Penticton	49	61	.14
Vancouver	47	55	.54
VICTORIA	45	51	.55
Kimberley	39	60	.07
Prince Rupert	33	49	—
Prince George	34	53	—
Fort St. John	31	54	—
Whitehorse	25	47	—
Seattle	47	56	.34
Portland	50	57	.40
Chicago	51	80	—
San Francisco	47	64	—
Los Angeles	56	65	—
New York	52	66	—
St. Johns	34	51	.07
New Westminster	45	55	.48

SUNRISE AND SUNSET, FRIDAY

Sunrise 5.07 Sunset 19.18

TIDES AT VICTORIA (Pacific Standard Time)

APRIL

	Time H.M.	Ht. Ft.	Time H.M.	Ht. Ft.	Time H.M.	Ht. Ft.	Time H.M.	Ht. Ft.
23	0.43	8.2	7.36	6.7	10.25	6.8	17.14	4.6
24	0.36	8.1	7.16	6.0	11.50	6.6	18.00	5.1
25	0.43	8.2	7.31	5.3	12.59	6.7	18.42	5.6
26	0.54	8.3	7.55	4.5	14.06	6.8	19.16	6.2
27	1.06	8.5	8.19	3.7	15.28	7.1	19.49	6.8
28	1.19	8.7	8.47	2.9	17.53	7.5	20.19	7.3
30	1.28	9.0	9.54	1.8	20.00	8.2	21.23	8.1
May								
1	1.20	9.2	10.33	1.5	21.01	8.5	21.56	8.4
2	1.35	9.4	11.17	1.4	21.57	8.7	22.34	8.6
3	2.03	9.4	12.04	1.4	22.37	8.7	23.32	8.6
4	2.39	9.2	12.53	1.7	23.08	8.6		

TIDES AT POINT ATKINSON (Pacific Standard Time)

APRIL

	Time H.M.	Ht. Ft.	Time H.M.	Ht. Ft.	Time H.M.	Ht. Ft.	Time H.M.	Ht. Ft.
23	1.53	13.6	8.43	8.0	13.36	10.3	19.36	6.7
24	2.26	13.5	9.19	7.0	14.49	10.9	20.27	7.1
25	2.54	13.4	9.47	6.1	15.47	11.6	21.13	7.8
26	3.19	13.3	10.14	5.3	16.36	12.3	21.56	8.5
27	3.41	13.2	10.37	4.4	17.23	13.0	22.40	9.1
28	4.01	13.2	11.04	3.6	18.08	13.6	23.26	9.8
29	4.23	13.1	11.33	2.9	18.51	14.1		—
30	0.10	10.4	4.45	13.1	12.04	2.3	19.38	14.5
May								
1	0.53	10.9	5.07	12.1	12.38	1.9	20.25	14.7
2	1.38	11.3	5.36	13.0	13.18	1.8	21.15	14.7
3	2.26	11.6	6.06	12.9	14.00	1.9	22.07	14.6
4	3.22	11.6	6.44	12.4	14.50	2.4	23.01	14.5

SAANICH INLET

To determine tides in Saanich Inlet area: For higher high water deduct 14 minutes; for lower low water deduct 35 minutes; for half-tides (those other than highest and lowest) deduct 32 minutes.

COWICHAN BAY

To determine tides in Cowichan Bay area: For higher high water, deduct 16 minutes; for lower low water, deduct 35 minutes; for half-tides, deduct 33 minutes.

Rabies Spreads East, Sask. Takes Action

PRINCE ALBERT (CP)—National parks officials warned Wednesday that visitors who bring their dogs or cats with them to Prince Albert National Park must have an anti-rabies vaccination certificate for each pet.

The ruling will also apply to other parks in Western Canada following a serious outbreak of rabies.

The measure is necessary to protect wild life in federal game sanctuaries.

At Prince Albert National Park a regulation is already in effect that all dogs be kept on a leash.

White Cane Club Deplores Multiple Appeals

Multiple appeals on behalf of the blind were deplored by the Victoria White Cane Club at its meeting in the service centre of the Canadian National Institute for the Blind, 1609 Blanshard Street, Wednesday.

In a resolution the club recognized the CNIB as the official service organization for the blind.

It warned the public to investigate carefully before subscribing to any appeal on behalf of the blind.

The blind people of Victoria who are members of the White Cane Club, do not benefit through funds solicited on behalf of the blind, except by the Community Chest.

Mrs. Elizabeth Watling, club president said the CNIB which is the only general service organization for the blind in Victoria, is a member agency of the Chest and therefore makes no direct appeal for funds.

In centres where there is no Community Chest, the CNIB conducts one campaign a year in the fall and canvassers are well-known volunteer local citizens, Mrs. Watling said.

INTERNATIONAL LEAGUE

Toronto 1, Springfield 2. Buffalo 8, Baltimore 5. Montreal 17, Rochester 4. Ottawa 4, Syracuse 16.

PAINT A ROOM WITH Kem-Tone FOR THE PRICE OF TWO PAIRS OF NYLONS

"Old at 40, 50, 60?" —Man, You're Crazy
Forget your age! Thousands are peppy at 70. Try "pepping up" with Ostrex. Contains tonic for weak, rundown feeling due solely to body's lack of iron which many men and women call "old." Try Ostrex Tonic Tablets for pep, younger feeling, this very day. New "get acquainted" size only 60c. For sale at all drug stores everywhere.

be sure to get DELNOR
Foremost in Frozen Foods

Weston's English Quality DIGESTIVE Biscuits
ENRICHED WITH WHOLE WHEAT
Canada's teatime favorite. A crisp, delicious treat with whole-wheat, giving a nut-like flavor, irresistible to everyone.
ALWAYS BUY THE BEST— BUY Weston's English Quality BISCUITS and CANDIES
Use the Coupon in every Weston box to get your copy of "Our Queen is Crowned".

Perks up flavour
SIFTO SALT Free Running Iodized
HELPFUL HINTS
To bring out the flavour in coffee add a pinch of "SIFTO" Salt to the coffee before perking.

Want Whiter Teeth?
Yes, WHITER Teeth When You Use MACLEANS PEROXIDE TOOTH PASTE
When you want a tooth paste that gives you whiter, more attractive teeth—*plus* unusual cleansing and protection—get Macleans *Peroxide* Tooth Paste.
Macleans exclusive formula removes dull, dingy surface stains safely, polishes teeth to gleaming whiteness. And it has a tangy, exhilarating flavour that makes your mouth feel clean and fresh!
MACLEANS PEROXIDE TOOTH PASTE
...the PEROXIDE Tooth Paste that WHITENS AS IT BRIGHTENS

Now New Lower Air Fares
For Immigrants from India and all the Orient
Phone or Write
Thos. Cook & Son
625 W. Pender, Vancouver 2,
TAtlow 1277

Make Life Easier!
Milady BLUE TOWELS
WITH Milady BLUE TOWELS
...They save you time and work so many ways!
Bacon, fried foods or salad ingredients are crispier, tastier when drained on Milady Blue Towels.
Hands are dried quickly, gently with soft absorbent Milady Blue Towels.
Kitchen clean-up — Blue Towels are ideal for dozens of chores — polishing glass, windows, or using with cleansers, polishes or soap.
Household protection — for manicuring or protection against any damaging or messy household liquid.
Place a handy dispenser of Milady Blue Towels in your kitchen today — you'll find them at your grocer's.
It's the Blue that makes Milady Towels Better—Accept no substitutes.

GROW A DIAMOND On Peoples Friendly Credit !!
IT IS EASIER TO PAY OUR WAY! CASH PRICES ON-CREDIT PEOPLES CREDIT JEWELLERS LIMITED
203, 1104 Douglas Street
Certified A-1 Quality A-1 Cut A-1 Color A-1 Clarity
DIAMONDS That Never Lose Their Value! DIAMONDS That Never Lose Their Beauty!
Because Peoples Credit Jewellers sell only Certified "A-1" Quality Diamonds, Peoples Credit Jewellers guarantee to allow you . . . THE FULL VALUE—the full Purchase Price you paid . . . should you at any time want to trade in your diamond ring for a New Design, set with Larger Diamonds.
Don't miss this great opportunity! Grow the most Beautiful Diamond of Your Dreams, on Peoples Friendly Credit!
$500 Five Diamonds — Certified "A1" Quality, Cut, Color, Clarity! Diamonds that never lose their value! $50 Down—$9 a Week
The Elizabeth Royal Pair $325 — Eleven Certified "A1" Quality Diamonds! Easy to grow on Peoples Friendly Credit. $32.50 Down—$6 a Week
$250 The Regal Pair — Eight Certified "A1" Quality Diamonds! Diamonds that never lose their value at Peoples Credit. $25 Down—$5 a Week
The Imperial Crown Pair $200 — Exclusive Royal Coronation Design, featuring Six Certified "A1" Quality Diamonds. $20 Down—$5 a Week
$150 The Princess "Helen" — Five Diamonds, Certified "A1" Quality, Cut, Color, Clarity—fully guaranteed! $15 Down—$3 a Week
$135 The Royal Pair — SIX Certified "A1" Quality Diamonds—fully guaranteed. Easy to grow on Peoples Friendly Credit. $13.50 Down—$2.50 a Week
$100 The Princess Irene — Certified "A1" Quality Diamonds set in 14-18Kt. gold—fully guaranteed! $10 Down—$2.00 a Week
$75 The Doyal Duchess — Certified "A1" Quality, Cut, Color, Clarity—fully guaranteed! Buy on Peoples Friendly Credit! $7.50 Down—$1.50 a Week
Here's How John and Mary are Growing a Diamond . . .
THREE YEARS AGO John and Mary become engaged. Mary's ring was a Certified "A1" Quality Diamond from Peoples Credit Jewellers which cost $75—well within John's means.
TWO YEARS AGO they were married, and for the wedding John gave Mary the beautiful 6 Diamond Royal Pair ($135). John was able to do this because Peoples Credit Jewellers allowed him the full purchase price, $75, he paid for his original ring, and applied that $75 on The Royal Pair.
JUST A FEW DAYS AGO to celebrate their wedding anniversary, John applied the full purchase price he paid on The Royal Pair, $135, and gave Mary the magnificent 8 Diamond Regal Pair costing $250.00 He could do this because of Peoples Credit Jewellers "Make Your Diamond Grow Plan."
You too, can grow the Diamond of your dreams
IT IS EASIER TO PAY OUR WAY! CASH PRICES ON CREDIT!! PEOPLES CREDIT JEWELLERS LIMITED
203, 1104 DOUGLAS STREET
Phone G 5612 - G 1708
Make Your Diamond Grow — on Peoples Friendly Credit!

Spokane Here for WIL Opener Against Tyees Tonight

WHO'S WHO

Meet the '52 Tyees

BY BILL WALKER

Meet the Victoria Tyees who open defense of their 1952 Western International League baseball championship tonight at Athletic Park meeting Spokane Indians, festivities commencing at 7.30.

(If inclement weather intervenes, ceremonies will take place Friday, same locale, same time).

GENERAL MANAGER

REG PATTERSON, bigger and more enthused than ever in his eighth year at the helm, is looking forward to a repeat victory in the league race. Will quite willingly hang out the "standing room only" sign any night of the year.

PLAYING MANAGER

CECIL GARRIOTT (36), a year older, a year wiser, and still blessed with that will-to-win approach he displayed last year in leading the club to the WIL championship. His promise: "the team will hustle; those who don't won't have a place on my club."

PITCHERS

BILL WISNESKI (21), righthander, back the second year with club. Won five, lost six last season. Has shown up extremely well in pre-season games.

DON HOPP (20), rookie righthander, who came to Tyees last year, but saw no action. Previously compiled commendable records in semi-pro and high school baseball in Oregon.

BILL BOTTLER (22), righthander, returnee from last year's WIL champions, winning six, losing six. Comes from Portland, can also play outfield.

ZEBADIAH WALKER (23), negro lefthander, who had previous pro trials, but failed to stick. Mainly a curve-ball pitcher. Played semi-pro ball in Los Angeles last year.

MIKE WILLIAMS (22), negro righthander, acquired in trade from Stockton for outfielder Walt Tyler. Recently released from U.S. Air Force. Relies mostly on curve ball.

DEAN POWELSON (18), rookie lefthander fresh out of high school in Los Angeles. Signed by Garriott during winter, but has been troubled by sore arm so far this spring.

CHUCK ABERNATHY (28), lefthander, last year's first baseman currently in the process of being converted into a pitcher. Chuck has seen much action in exhibition games and has shown promise to the extent that Garriott intends to use him as a reliefer.

BERLYN HODGES (21), a lefthander, who learned his baseball here in Victoria. Played semi-pro ball in Moose Jaw last year and displayed excellent poise in spring training contests.

BILL PRIOR (27), righthander, holdover from last year's team, who will likely be limited to pitching home and week-end games this season because of other business commitments, would otherwise be considered a regular starter.

INFIELDERS

JOE CLARDY (25), first baseman, lefthanded all the way, and a five-year veteran of pro baseball. Brings .347 batting average from Southwestern International League (class C). His record shows long-ball potential. Good glove man.

LUTHER BRANHAM (29), second baseman, returning for second year. Little Lu, though late in reporting to training camp, has been hitting ball well this spring.

RON ODEKIRK (19), shortstop, will take the place of injured Jim Clark. Odekirk attracted interest at Portland camp with his superb fielding. A rookie, he played the last two years in the U.S. Air Force.

DON PRIES (25), third baseman, and last year's great utility performer. Can play any position in infield and should be one of club's top stick men again this season.

JIM CLARK (24), shortstop, will likely be used sparingly for the time being, having had the middle finger on his throwing hand jammed in a grinder during the winter. All-star shortstop in '52, Clark has been taking light drills.

OUTFIELDERS

NAPOLEON GULLEY (34), teammate of Garriott's at Visalia in 1951. Is a long-ball hitter with a good throwing arm. Hit .333 at Visalia last year.

GALE TAYLOR (23), comes from Las Vegas of S-I League where he hit .311 last year. Was leading sticker in Grapefruit League games and should fit in well with Tyees' running game.

CATCHERS

MILT MARTIN (25), holdover from last year's club and one of the top receivers in the league. His throwing arm is respected by all and he is always a potential long-ball hitter.

SAM BRUSA (26), nine-year veteran of organized ball, comes to the club from Macon of the Sally League. Also an excellent receiver with a fine arm.

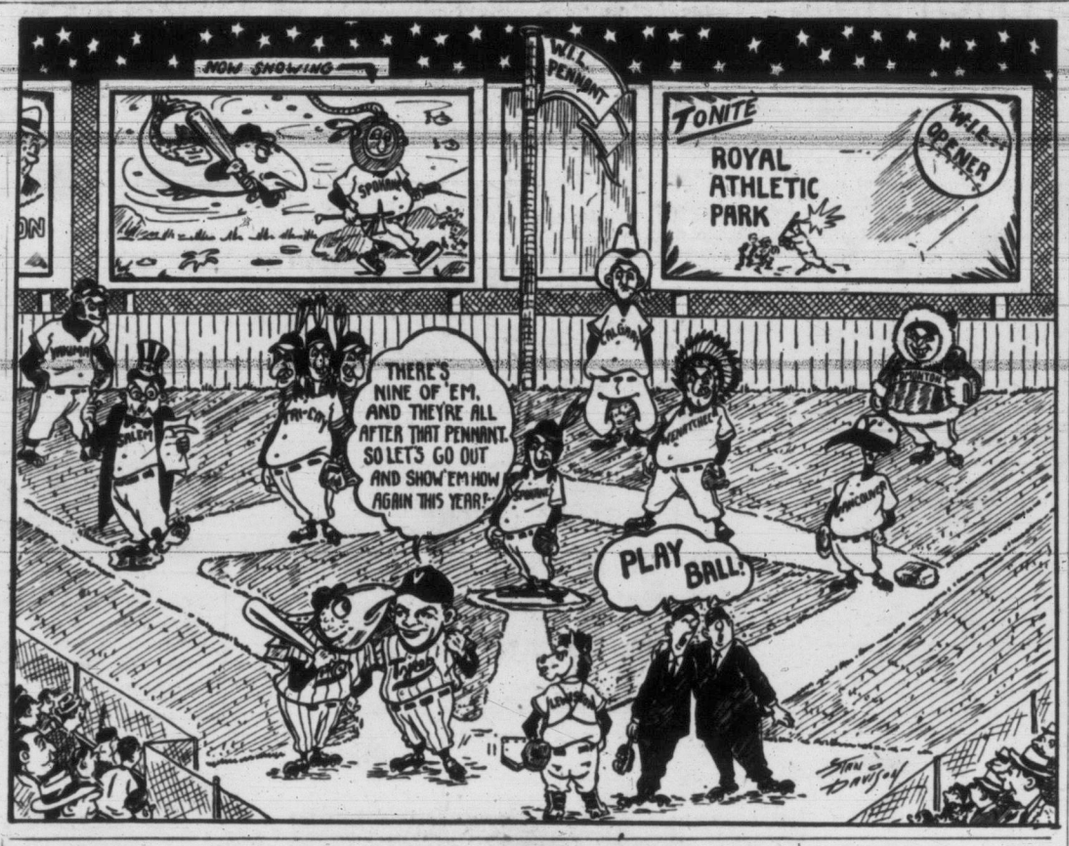

Bill Wisneski Hill Choice

Capacity Crowd Expected To Greet Defending Champs

It'll be Bill Wisneski cranking 'em in for the defending champion Tyees tonight against Spokane Indians in the opening game of the season at the Athletic Park ball lot. Game time is 7.30.

The 21-year sophomore has been impressive in pre-season games and manager Cec Garriott has indicated his faith in the well-built youngster by giving him this important assignment.

Sam Brusa, a new acquisition by the club, and a nine-year veteran, will be behind the plate in the starting line-up of the club that boasts only four holdovers from last year's pennant winners.

They are: Garriott in centre field, Don Pries at third, Lu Branham at second and Wisneski on the hill.

Newcomers who will see action are shortstop Ron Odekirk, first baseman Joe Clardy, right fielder Napoleon Gulley, left fielder Gale Taylor, and Brusa.

Spokane manager Don Osborne was not certain of his line-up this morning, his final selection hinging on the Tyee mound choice.

However, George New, who had a 12-16 record with the Tri-City Braves last season, will take the hill.

Veteran Ed Murphy will utilize his speed in the leadoff position and in centre field, and will be followed by Bobby Byrne in right field, a .258 hitter for Amarillo last year. Batting third is first baseman Carl Bush, while long-ball hitting Will Hafey is in the clean-up spot and left field.

Batting fifth and playing third base will be Jim Command. Wilbur Johnston is back at shortstop. Either Andy Anderson or Al Sahlburg will be at second base with veteran catcher Bill Sheets batting eighth.

WIL Prexy to Raise '52 Pennant

Pre-season ticket sales augur well for a near-capacity crowd to sit in on the league opener and greet the champion Tyees.

The weatherman has promised his support to the extent that sunny periods were forecast today, the skies clouding over in the evening. Rain should be noticeable by its absence. However, if the game is postponed the frills of opening night will take place Friday.

Game time, it should be noted, is 7.30, half an hour earlier than in previous seasons.

League president Bob Brown will be in attendance to present the Tyees with the '52 championship pennant.

Tyee club president Arthur Cox will introduce Garriott who will introduce this year's club. Taking part in the ceremony of throwing out the first ball will be Alderman Brent Murdoch, Finance Minister Einar Gunderson and Rufus H. Lane Jr., of the U.S. Consulate.

Second game of the series is scheduled Friday night with the usual split double bill on Saturday starting at 2.30 and 7.30 rounding out the first home stand for the club.

Vancouver's Capilanos will play the Lewiston Broncs at Vancouver in the other league opener tonight.

On Friday Yakima plays at Wenatchee, Calgary at Salem and Edmonton at Tri-City.

Calgary and Edmonton, both in Canada's Alberta Province, are the league's newest members. They were added to the loop last winter at a directors' meeting which also elected Brown as the first full-time WIL president.

Attendance May Pass Million

Brown has predicted bringing the two Canadian clubs into the circuit will send an additional 300,000 fans through the turnstiles, boosting the season's total attendance past the one million mark.

Five teams will have new managers.

Edo Vanni, who replaced Billy Schuster as Vancouver manager in mid-season last year, is the 1952 pilot at Tri-City. Harvey Storey, Pacific Coast League infielder-outfielder succeeds Vanni at Vancouver; former major leaguer Bob Sturgeon, will manage the Edmonton Eskimos; Gene Lillard, another veteran, is head man at Calgary, and Mike McCormack is the field boss at Wenatchee.

Holdover managers are Hugh Luby at Salem, Osborn at Spokane, Garriott at Victoria, Bill Brenner at Lewiston, and Dario Lodigiani at Yakima.

The first half of the split season will end July 2 with a playoff to decide the champion. The second half will run through Sept. 8.

MINOR SOCCER

Five games, four playoff and one exhibition are scheduled for play in the Lower Island Juvenile and Junior Football Association Saturday and Sunday.

SATURDAY

1 p.m.—Third division city knockout final for Little & Taylor Cup, Eagles vs. Mic Macs, Lower Beacon Hill; fourth division league championship final for C. V. Milton Cup, Black & White Taxi vs. Eagles, Upper Beacon Hill; fifth division city knockout semi-final for John Baxter Trophy, Shepherd's Dairy vs. Eagles, Hollywood Park.

SUNDAY

2 p.m. — First division Lower Island final for Reg Hayward Jr. Cup, ANAF Vets vs. Sidney Teen Town, Windsor Park; second division exhibition, Canadian Scottish vs. Delta Electric, Lower Beacon Hill.

Phils Again Stop Bums, Mize Hero in Yank Win

NEW YORK (UP)—That old battle cry of "wait 'til next year" was backfiring on the Brooklyn Dodgers today—at least in Philadelphia.

Normally, no matter how badly things go with the Dodgers, the fans always rally around and insist that "next year" things will be better. But the Phillies apparently haven't heard that ancient Flatbush proverb. Because they definitely are making things worse for the Dodgers.

Wednesday, as the Phils made it two victories in a row with a well-earned 5-4 triumph, they manhandled Billy Loes, the right-handed pitcher who had subjected them to all sorts of indignities in 1952.

The Cardinals moved into a first-place tie with the Phillies by defeating the Reds, 8-3, at St. Louis, while the Giants topped the Pirates, 4-2, and the Milwaukee Braves pounded the Cubs, 15-6.

In the American League, the Yankees made it six wins in their last seven starts by defeating the Red Sox, 6-2, while Chicago handed Detroit its fifth straight defeat, 9-7, and Philadelphia topped Washington, 7-4.

Vinegar Bend Mizell struck out seven and scattered seven hits in the Cardinal victory as Enos Slaughter hit a two-run triple and doubles by Solly Hemus, Red Schoendienst, and Ray Jablonski were instrumental blows.

ROOKIE COMES THROUGH

Bob Hofman, filling in for injured second baseman Davey Williams, gave the Giants good cause to consider him as a regular when he hit two homers, a double and single, driving in three runs and scoring three in Jim Hearn's four-hitter.

Ed Mathews was the big batsman for the Braves, driving in six runs with two homers and a double in a long-ball hitting spree in which Jack Dittmer also hit a Milwaukee homer with two aboard, while Preston Ward and Hank Sauer homered for Chicago. Max Surkont breezed to his second victory.

MIZE TWO

Johnny Mize sparked a four-run eighth inning rally with a pinch single in which Loren Babe, rookie third baseman, also hit a two-run single as the Yankees again beat the Red Sox. Vic Raschi pitched a seven-hitter for his first win.

WILSON TOP SNIPER IN JUNIOR RANGER SHOOT

Ron Wilson was the superior marksman in the fortnightly shoot of the junior members of the South Vancouver Island Rangers.

He posted a 98 out of a possible 100. D. Payne registered a 96, George Payne 94. Other scores were: B. Payne 88, Robert Noble 86, Larry Rantz 86, Bob Merry 84, Wilf Heal 84, Maynard Savery 76 and Alex Turner 64.

10 LOCALS UNBEATEN

Oliver Rink Looms As 'Spiel Favorite

Dick Topping's rink from Oliver, B.C., is rapidly establishing itself as a strong favorite to cop Victoria's first bonspiel, which is currently being played at Victoria Curling Club's rink.

Topping downed Ed Price of Port Alberni, 11-9, Tuesday for his fourth straight win. The sharpshooting visitors had previously posted victories over Howard Forest of Victoria, 11-5; Roy Patriquin, Calgary, 9-7, and Gerald Burr of Princeton, 10-9.

Other undefeated rinks are Dr. Stanley Avren and R. Maneilly of Victoria, Ron Harper of Duncan, and H. Keys and Tom Coates of Vancouver.

Of the 16 rinks that survived first and second-round competition in the Grand Challenge Event, 10 are local and two are from up-Island.

Those qualifying for further play in this section were Les Thornley, Ross Meneilly, B.C. Contractors, William Gates, Dick Pick, Mac Torrie, Toni Gutoski, Dr. Avren, Colin Wells and Ken Lawson of Victoria, Brock Wilson of Nanaimo, C. S. Ferguson of Edmonton, Ron Harper of Duncan, Topping, and H. Keys and Tom Coates of Vancouver.

Rinks moving into the 16's in the Colonist Challenge were R. Maneilly, T. Eaton Co. Ltd., L. Holstrom, E. Gordon, C. Cathro, Dr. Avren, R. McCutcheon, E. Bullock and G. Tucker of Victoria, Coates and Keys of Vancouver, Harper of Duncan, Roy Partiquin of Calgary, D. Dunn of Nanaimo, Topping of Oliver and Ferguson of Edmonton.

Lawson was the last team to enter the Grand Challenge and was extended to the limit before defeating Fred Hoar of Vancouver, 8-7.

Lawson took the lead in the second end, 3-0, but Hoar evened the count of the fourth and went two up, 5-3, on the fifth. Lawson tied the score on the sixth and Hoar took a one-point lead again in the seventh. Lawson tied the game again in the eighth when Hoar missed his shot rock with a runner. Lawson had a chance to go ahead but was overweight with his last rock. Hoar went one up on the ninth but Lawson counted two coming home to cop the verdict. Lying one before he threw his last rock, Lawson drew in on the left side at the tee line on a perfect shot and the match was over.

There was no 6 o'clock draw as curlers took time out to attend a banquet staged by the host club in the clubrooms. More than 300 competitors attended.

(See results page 9)

BASEBALL SCORES

AMERICAN LEAGUE

	W	L	Pct.	GB
New York	6	2	.750	--
St. Louis	5	2	.714	½
Chicago	4	2	.667	1
Cleveland	3	3	.500	1½
Philadelphia	4	4	.500	2
Boston	3	4	.429	2½
Washington	2	5	.286	3½
Detroit	1	7	.125	5

		R.	H.	E.
Boston	000 000 110	2	7	0
New York	000 010 14x	6	9	1

Brown, Kennedy (8) and White; Raschi, Gorman (9) and Berra.
Homer: New York, Babe.

Chicago	030 001 203	9	15	0
Detroit	001 000 015	7	14	0

Dobson, Bearden (6), Fornieles (6), Aloma (9), Dorish (9) and Lollar; Jordan, Erickson (8), Foytack (9 and Batts.
Homers: Chicago, Mele, Lollar and Stephens.

Philadelphia	012 211 000	7	11	1
Washington	000 000 004	4	7	3

Byrd, Scheib (9) and Murray; Dixon, Pearce (6), Moreno (8) and Grass.
Homers: Philadelphia, Michaels; Washington, Jansen.

NATIONAL LEAGUE

	W	L	Pct.	GB
Philadelphia	4	2	.667	--
St. Louis	4	2	.667	--
Brooklyn	4	3	.571	½
Milwaukee	3	3	.500	1
New York	3	4	.429	1½
Cincinnati	2	3	.400	1½
Pittsburgh	2	4	.333	2
Chicago	1	2	.333	2½

Brooklyn	000 100 300	4	7	0
Philadelphia	020 300 00x	5	13	2

Loes, Hughes (4), Milliken (5), Black (7) and Campanella; Drews and Burgess.
Home runs: Philadelphia, Jones.

New York	101 000 020	4	6	0
Pittsburgh	000 000 011	2	5	0

Hearn, Wilhelm (9) and Yvars; Lapalme, Face (9) and Sandlock, Garagiola (8). Home runs: New York, Hofman 2.

Milwaukee	106 411 020	15	17	2
Chicago	400 000 020	6	9	2

Surkont and St. Claire; Rush, Klippstein (3), Kelly (4), Willis (8) and Atwell. Home runs—Milwaukee, Mathews 2, Dittmer, Gordon. Chicago, Ward, Sauer.

Cincinnati	000 000 021	3	7	1
St. Louis	002 130 02x	8	12	3

Podbielan, Martin (7) and Foiles; Mizell, Brazle (9) and D. Rice.

COAST LEAGUE

Los Angeles	17	6	.739
Seattle	15	7	.682
Portland	12	9	.571
Hollywood	12	12	.500
San Francisco	10	12	.455
Sacramento	8	13	.381
Oakland	8	15	.348
San Diego	7	15	.318

San Francisco 001 003 000 000	4	9	3
Los Angeles 001 000 003 001	5	13	3

Singleton, Muncrief (10) and Tornay, Tiesiera (11) and Albini (12); Padget, Ihde (6), Moisan (9) and Tappe, Evans (12).

Hollywood	021 000 100	4	5	1
Oakland	101 000 201	5	7	2

O'Donnell, Muir (8) and Bragan; Ferrarese and Neal.
San Diego at Seattle, postponed, rain.
Sacramento at Portland, postponed, wet grounds.

Silver division of a monthly medal competition at Victoria Golf Club was won by Mrs. H. G. Mearns Wednesday with an 85-7—78, and bronze division laurels were shared by Mrs. C. H. Willis, 118-33—85 and Mrs. W. H. Usher, 106-21—85.

Little Leaguers Open Spring Drills Saturday

Spring training will officially open Saturday for youngsters in the new Little League baseball circuit.

First practice of the season is slated for 10 at the Little League Park, Hillside and Cook. The practice, first of a series that will continue until the league opens in May, will end at 3.

League officials wish to stress the fact that parents of the youngsters do not have to belong to one of the local service clubs for their children to register in the Little League.

Eligibility requirements are that the youngster be between the ages of 8 and 12 and live in an area bounded by Pandora on the south, Douglas on the west, Oak Bay municipal boundary on the east and the Saanich boundary on the north.

Coaches and managers of the member teams were named at the last meeting of Little League officials.

Bill Marcus will manage Oddfellows and Ian McKeachie will coach. The North Kiwanis Club will have Don Wakelyn as manager and George Kulai as coach while Bob Crawford will manage Gyros with Roy Barnes coaching.

Dave Glancy is manager of the Rotary team, veteran baseball player Barney Barnswell being named coach.

Assistant coaches will be Daryl Woodburn, Harry Barber, Wally Stipe, Keith Swayze, Rod Jensen and Jack Bacon.

Anyone wishing to aid in managing or coaching is asked to contact Roy Barnes at B 2938.

Hogan Criticized for Reportedly Asking Fee

LAS VEGAS, Nev. (AP)—Golf star Ben Hogan came in for bitter criticism Wednesday from his fellow professionals.

Friction has been simmering for days over reports that Hogan had demanded and been refused $5,000 for appearing in the first annual $35,000 tournament of champions which starts here today.

Twenty of the country's leading players will tee off in the 72-hole tournament. The winner gets $10,000. Second place is worth $5,000 and every player will receive at least $1,000.

An official source with the tournament said Hogan asked for the $5,000 through a third party.

When the sponsors declined, Hogan sent a telegrom saying he would be unable to play here. This came after Hogan won the masters tournament at Augusta, Ga., 10 days ago, the source said.

The Tyees Should Be Well Prepared

A hearty pre-season steak dinner was the order for the Tyees Wednesday night, through the courtesy of restaurateur Paul Arsens, as they awaited tonight's opening Western International Baseball League game against Spokane at Athletic Park. Left of table, left to right: Bill Wisneski, Milt Martin, Bill Bottler, Zeb Walker, Berlyn Hodges, Don Hopp, Ron Odekirk, Gale Taylor, Joe Clardy. Standing, Bill Prior, Don Pries. Right of table: Mike Williams, Reg Patterson, business manager; Cec Garriott, Chuck Abernathy, Jim Clark, Nap Gulley, Lu Branham, Bill Stephenson (radio), Jack Boag, trainer; Sam Brusa and Dean Powelson. (Times photo.)

3 MORE DAYS
TO GET YOUR SEASON TICKET RESERVATIONS
LACROSSE
ON SALE AT MEMORIAL ARENA
9 a.m. to 5 p.m.—Saturday, 9 a.m. to 12 Noon
Closing Date for Season Reservations, Sat., April 25
TWO WAYS TO BUY—
1. Cash, 16 games, $12 per seat.
2. Deposit on last 4 games at $3 per seat, then pick up and pay for your reservations for the 12 preceding games.
OPENING GAME IN VICTORIA—WED., APRIL 29
Nanaimo Native Sons vs. Victoria Shamrocks
Season Reservation Guarantees Same Seat for All League Games, Exhibition and Playoff Lacrosse Games.
REMEMBER—MANN CUP PLAYOFFS ON WEST COAST THIS YEAR

WRESTLING
MEMORIAL ARENA
TONIGHT — 8.30
DOUBLE MAIN EVENT
TAG TEAM
TARZAN ZIMBA and PAUL DE GALLES vs.
CARL ENGSTROM and AXEL CADIER
DAVE JOHNS vs RED VAGNOYNE
Special Event—BRONCO LUBISCH vs. ALL WATKINS
Opener—GURDAS SINGH vs. TYKE MYRON
Tickets Available at Ferks' Newsstand, 644 Yates Street
Ringside $1.25 — General $1.00

Guaranteed NEW-TREADS
With 12 MONTHS' PROTECTION
Giving You NEW TIRE SERVICE
TIRES
Dickinson and Dunn
HOME OF
Firestone
B 7283
ARENA WAY
Back of The Bay

1953 Western International League Schedule

	At Calgary	At Edmonton	At Lewiston	At Salem	At Spokane	At Tri-Cities	At Vancouver	At VICTORIA	At Wenatchee	At Yakima
Calgary	**Read**	May 18-18-19-20 June 29-30 July 1-2 July 27-28-29 Aug. 13-14-15-15	June 1-2-3 August 10-11-12	April 24-25-26-26 July 14-15-16	May 1-2-3-3 Aug. 26-29-30-30	April 28-29-30 Aug. 25-26-27	June 18-19-20-20 July 10-11-11	June 15-16-17 July 6-7-8-9	May 5-6-7 July 3-4-4-5-5	May 8-9-10-10 July 17-18-19-19
Edmonton	May 21-22-23-23 June 4-5-6-6 July 30-31 August 1-1 Sept. 7-7-8	**the**	May 1-2-3-3 July 17-18-19-19	April 28-29-30 Aug. 25-26-27	May 3-6-7 July 3-4-4-5-5	April 24-25-26-26 July 14-15-16	June 15-16-17 July 6-7-8-9	June 18-19-20-20 July 10-11-11	May 8-9-10-10 Aug. 10-11-12	June 1-2-3 Aug. 28-29-30-30
Lewiston	May 25-26-27 August 3-4-5	May 28-29-30-30 August 6-7-8-8	**Times**	May 12-13-14 July 24-25-26-26	May 8-9-10-10 June 30 July 1-2 July 14-15-16 Aug. 21-22-23-23	May 15-16-17-17 July 28-29-30	April 23-24-25-25 Aug. 31 Sept. 1-2	June 8-9-10 Aug. 27-28-29-29	June 12-13-14-14 Aug. 24-25-26	June 23-24-25 July 3-4-4-5-5
Salem	June 8-9-10 Sept. 3-4-5-5	June 11-12-13-13 August 31 Sept. 1-2	June 19-20-21-21 July 21-22-23	**for**	June 22-23-24-25	May 26-27-28-29 July 6-7-8 Aug. 21-22-23-23	May 7-8-9-9 June 29-30 July 1-1 Aug. 10-11-12	May 4-5-6 Aug. 13-14-15-15	May 19-20-21 July 31 Aug. 1-2-2	May 22-23-24-24 July 28-29-30 Sept. 7-7-8
Spokane	May 28-29-30-30 August 7-8-8	May 25-26-27 August 3-4-5	June 16-17-18 June 26-27-28-28 August 18-19-20 Sept. 3-4-5	May 15-16-17-17 July 17-18-19-19	**Tops**	May 12-13-14 Sept. 7-7-8	April 27-28-29 July 24-25-25	April 23-24-25-25 July 20-21-22-22	June 2-3-4 July 10-11-12-12	June 12-13-14-14 Aug. 25-26-27
Tri-Cities	June 11-12-13-13 August 31 Sept. 1-2	June 8-9-10 Sept. 3-4-5-5	June 5-6-7-7 Aug. 14-15-16-16	May 30-30-31-31 June 26-27-28-28 July 10-11-12-12 Aug. 18-19-20	May 22-23-24-24 Aug. 11-12-13	**in**	May 4-5-6 July 20-21-22-23	May 7-8-9-9 July 24-25-25	June 23-24-25 Aug. 28-29-30-30	May 19-20-21 July 31 Aug. 1-2-2
Vancouver	June 22-23-24 Aug. 20-21-22-22	June 25-26-27-27 August 17-18-19	May 19-20-21 July 31 August 1-2-2	June 3-6-7-7 Aug. 28-29-30-30	June 8-9-10 July 26-27-28-28-30	June 2-3-4 July 3-4-4-5-5	**Sport**	May 14-15-16-16-18 Aug. 6-7-8-8 Sept. 3-4-5-5	May 22-23-24-24 July 17-18-19-19	May 1-2-3-3 July 14-15-16
Victoria	June 23-26-27-27 August 17-18-19	June 22-23-24 Aug. 20-21-22-22	May 22-23-24-24 Sept. 6-7-7-8	June 2-3-4 July 3-4-4-5-5	May 19-20-21 July 31 Aug. 1-2-2	May 1-2-3-3 July 17-18-19-19	May 11-12-13-13 June 11-12-13-13 Aug. 3-4-5 Aug. 24-25-26	**News**	June 5-6-7-7 July 14-15-16	April 28-29-30 Aug. 10-11-12
Wenatchee	May 11-12-13 July 23-24-25-25	May 14-15-16-16 July 20-21-22	April 28-29-30 July 7-8-9	May 1-2-3-3 Aug. 7-8-9-9	June 19-20-21 Aug. 14-15-16-16 Aug. 31 Sept. 1-2	June 16-17-18 June 30 July 1-2 Aug. 4-5-6	May 28-29-30-30 Sept. 7-7-8	May 25-26-27 July 27-28-29	**and**	May 31-31 June 9-10-11 June 26-27-28-28 Aug. 22-23-23
Yakima	May 14-15-16-16 July 20-21-22	May 11-12-13 July 23-24-25-25	May 5-6-7 July 10-11-12-12	June 16-17-18 Aug. 4-5-6	June 5-6-7-7 July 7-8-9	June 19-20-21-21 Aug. 7-8-9-9	May 25-26-27 Aug. 13-14-15-15	May 28-29-30-30 June 29-30 July 1-1 Aug. 31 Sept. 1-2	April 24-25-26-26 Aug. 18-19-20-21 Sept. 3-4-5-6-6	**Features**

Flyers Down Quakers Again

Edmonton 4, Saskatoon 2

Still defending champions but no longer the favorites, Saskatoon Quakers will have their backs to the wall Saturday night when they meet Edmonton Flyers in the fifth game of the Western Hockey League series for the President's Cup.

Fortunately for Quakers, who have won one game and lost three so far in the best-of-seven series, the Saturday contest will be played on their ice. They can't, it seems, win at Edmonton.

Quakers were trimmed 4-2 Wednesday night by Flyers in what was Saskatoon's 12th game without a win on Edmonton ice.

If a sixth game is necessary, the teams will return to Edmonton for a Monday night clash.

HALL STARRY

A capacity crowd of 8,000 fans saw some sensational puck-blocking Wednesday night by Edmonton goalie Glen Hall, who stopped 33 shots as the charging Quakers dominated play in the second and third periods.

Right-winger Len Haley got two goals for Edmonton and Jim Uniac and Earl Dutch Reibel fired the others. Saskatoon scorers were playing-coach Doug Bentley and Ray Manson, who scored the only goal of the third period.

Flyers, who went most of the regular schedule in or close to last place, grabbed a 3-0 lead in the first period and matched Quakers' lone goal in the second.

WHL SUMMARY

EDMONTON 4, SASKATOON 2

First Period — 1, Edmonton, Uniac (Polk, Wilson) 7.22; 2, Edmonton, Haley (Polle, O'Grady) 11.44; 3, Edmonton, Reibel (Johnson) 14.07. Penalties—Evans 3.18, Zeidel 8.44, Johnson 19.15.

Second Period — 4, Saskatoon, D. Bentley (Ross) 3.25; 5, Edmonton, Haley (Anderson, Zeidel) 11.41. Penalties—D. Bentley 10.55.

Third Period — 6, Saskatoon, Manson (Kaleta, Milford) 9.30. Penalties—Folk 12.14, Ross 17.04.

Stops: Bentley 8-6-6—20; Hall 5-17-11—33.

BALTIMORE—Orlando Zulueta, 133¾, Cuba, and Joey Brown, 135, New Orleans, drew, 10.

LAS VEGAS, Nev.—Hein Ten Hoff, 224, Germany, knocked out Al Spaulding, 212, Oakland, Calif., 8.

BOWLING

The Canadian Pacific Lawn Bowling Club will hold its unofficial opening Saturday on the club greens with the official opening being slated for the following Saturday, May 2.

STOP FALLING HAIR!
UNSIGHTLY DANDRUFF!
It's a fact! Thousands in Britain testify that pure SILVIKRIN stimulates hair growth where all other remedies have failed. Pure SILVIKRIN is an organic hair tonic that combines 14 amino-acids. It rids your scalp of unsightly dandruff, restores natural lustre and beauty to your hair. Ask your druggist for this great British hair tonic **today** — pure SILVIKRIN. 52

Get Your
CAMP EQUIPMENT
NOW!
UMBRELLA TENTS (9x9) $46.60
AIR MATTRESSES - AIR PILLOWS - GROUND SHEETS - SLEEPING BAGS - CAMP COTS - CAMP STOVES - FOUR-MAN NESTING CAMP COOK SETS - CANVAS SUITCASE COVERS
F. JEUNE & BRO. LTD.
CANVAS GOODS — EST. 1886
570 Johnson Street Phone G 4632

BONSPIEL RESULTS

THE COLONIST CHALLENGE

12.45 p.m. draw—Ken Lawson (Vic.) 9, Arlie Hoar (Van.) 8; Rev. J. Jones (Vic) 7, H. Keys (Van.) 14; T. Eaton Co. (Vic.) 7, B. Beech (Vic.) 6; Tomi-Gatoski (Vic.) 4, E. Gordon (Vic) 11; Dr. Stanley Avren (Vic.) 4, Arden Brown (Van.) 7; E. Bullock (Vic.) 10, L. Thornley (Sidney) 6; R. Manelly (Vic.) 10, Ed Kidd (Vic.) 8; M. Macdonald (Vic.) 4, Tom Coates (Van.) 10.

THE COLONIST CHALLENGE

3 p.m. draw—W. C. Dunstan (Vic.) 8, C. S. Ferguson (Edm.) 10; G. Tucker (Vic.) 9, R. Currie (Vic.) 7.

T. EATON TROPHY

J. E. Neely (Vic.) 9, Ed Kidd (Vic.) 5; A. J. Bowering (Vic.) 5, W. J. Kilgour (Vic.) 10; P. Wells (Vic.) 12, M. Macdonald (Vic.) 10; H. Forest (Vic.) 6, Glen Walkey (Vic.) 9; Jack Finerty (Vic.) 7, Hugh Renfrew (Vic.) 9; S. Irwin (Vic.) 14, A. H. Griffith (Sidney) 3.

T. EATON TROPHY

8 p.m. draw—M. A. McCormack (Vic.) 14, R. Currie (Vic.) 13; W. C. Dunstan (Vic.) 8, W. F. Erickson (Vic.) 10; Bill Hyde (Vic.) 7, Arden Brown (Van.) 8; Max Zabel (Vic.) 6, D. Dunn (Nan.) 9; Jim Tang (Vic.) 6, George Tucker (Vic.) 9; G. Balmer (P. Alberni) 5, G. Lund (Nan.) 10; G. Burr (Princeton) 11, L. Holstrom (Vic.) 10; Jack Adams (Vic.) 7, C. Berezowski (Vic.) 10.

T. EATON TROPHY

10 p.m. draw—Arthur Ashworth (Vic.) 7, W. A. MacDougal (Vic.) 8.

KER-STEPHENSON TROPHY

Glen Walkey (Vic.) 9, William Gates (Vic.) 8; William Kilgour (Vic.) 8, James Neely (Vic.) 4; Cec Fletcher (Vic.) 11, Jack Finnerty (Vic.) 8; Brock Wilson (Nan.) 15, Al Robson (Vic.) 6; R. N. R. Street (Vic.) 8, Paul Wells (Vic.) 7; A. H. Griffith (Vic.) 16, Laverne McClure (Vic.) 6; Arlie Hoar (Van.) 9, A. J. Bowering (Vic.) 8.

TONIGHT'S DRAW

T. EATON TROPHY

6 p.m. draw—(1) L. McClure (Vic.) vs. E. Bullock (Vic.); (2) T. Eaton Co. (Vic.) vs. Ed Price (Vic.); (5) B. Beech (Vic.) vs. R. M. Partiquin (Calgary); (3) Rev. J. Jones (Vic.) vs. J. A. Robson (Vic); (6) A. Hoar (Van.) vs. Dr. Mathews (Van.); (4) Cec. Fletcher (Vic.) vs. R. McCutcheon (Vic.).

KER-STEPHENSON TROPHY

(8) Bill Hyde (Vic.) vs. B. C. Contractors (Vic.).

T. EATON TROPHY

(7) Gordon vs. Cathro (Vic.).

HOCKEY RESULTS

MARITIME MAJOR FINAL
Halifax 7, Charlottetown 5.
(Halifax wins best-of-nine series for Alexander Trophy, 5-4.)

QUEBEC SENIOR FINAL
Quebec 4, Chicoutimi 1.
(Best-of-nine series tied, 4-4.)

EASTERN MEMORIAL CUP FINAL
Barrie 7, Quebec 3.
(Barrie wins best-of-seven series, 4-1.)

WESTERN MEMORIAL CUP FINAL
St. Boniface 12, Lethbridge 1.
(St. Boniface wins best-of-seven series, 4-1, one game tied.)

Marciano May Go on Shelf Again If He Stops Joe in Title Match

HOLLAND, Mich. (AP) — Heavyweight champion Rocky Marciano may not defend his title again this year if he whips Joe Walcott in Chicago May 15.

His manager, Al Weill, isn't saying exactly that, but some of the things he is saying add up to just about that.

Since training resumed here after a three-week rest for Rocky's injured nose, Weill has shown indifference about the champion's next opponent.

Will it be Ezzard Charles or Roland La Starza? Weill was asked.

He replied:

"Charles, maybe, but on the other hand, maybe Charles and La-Starza would like to fight each other." He added:

"We're thinking of going to the Pacific if Rocky wins. Honolulu, Guam, Manila, Tokyo. I got a telegram last week from a fellow in Manila who mentioned $20,000 for an exhibition there with one of our sparring partners.

"And there's a place not far from there that's offered us $10,000 more for another exhibition. I think I'll send them a cable pretty soon and invite the mover to talk business."

Weill gave the definite impression that such a trip, if made, might be leisurely, pleasant, and of course, profitable.

The profit angle is a clue to another reason why Weill and company may not be too anxious to risk the title again this year. The tax bite out of Rocky's Chicago purse will be large. Another big fight might not loom as too attractive a possibility in Marciano's fiscal 1953.

"Who knows," said Weill, "when it's time to think about another fight Charles and La-Starza may not be in the picture. Maybe it'll be somebody different."

BALL PRACTICE

Master Plumbers junior baseball club will hold a workout at Macdonald Park Sunday morning at 10. Anyone interested within the age limits, 21 and under, are invited to attend.

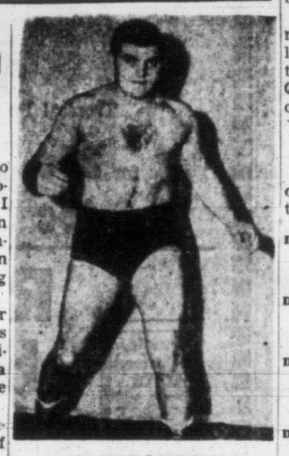

BRONCO LUBISCH

A COMPARATIVE NEWCOMER to local wrestling circles, Lubisch will meet Al Watkins in the special event of promoter Ken Williamson's four-bout card tonight at Memorial Arena. A double-main event will feature a tag-team bout and a return bout between Dave Jons and Red Vagnogne. Card starts at 8.30.

O.C. SOCCER

LONDON (Reuters)—Results of soccer games Wednesday in the United Kingdom:

ENGLISH LEAGUE

DIVISION I
Bolton W. 0, West Bromwich 1.
Cardiff City 0, Arsenal 0.
Charlton A. 0, Burnley 0.
Manchester C. 0, Preston N.E. 2.

DIVISION II
Brentford 1, Luton T. 1.
Doncaster R. 2, Notts County 0.
Everton 0, Lincoln City 3.
Leeds U. 2, Notts Forest 1.

DIVISION III SOUTHERN
Aldershot 3, Gillingham 2.
Brighton 2, Bournemouth 0.
Crystal P. 1, Ipswich Town 1.
Exeter City 1, Coventry City 0.
Norwich City 0, Bristol R. 0.

DIVISION III NORTHERN
Bradford 4, Accrington S. 0.
Chester 2, Crewe Alex. 2.
Workington 4, Wrexham 0.

SCOTTISH LEAGUE

DIVISION A
Clyde 5, Third Lanark 2.

DIVISION B
Perfar A. 6, Kilmarnock 0.
Queens Park 4, Albion R. 0.

VOLLMER TO NATS

WASHINGTON (AP)—Washington Senators purchased outfielder Clyde Vollmer from Boston Red Sox Wednesday in a straight cash deal. The purchase price was not disclosed.

Penticton Vs Enter Allan Cup Ice Final

FORT WILLIAM (CP)—Penticton Vs Wednesday night did what they came nearly 2,000 miles to do: win the right to represent western Canada in the Allan Cup final.

The British Columbia representatives only managed a slim 4-3 victory over the Fort William Beavers but that gave the Vs the best-of-seven series four games to two and qualified them to meet either Kitchener-Waterloo Dutchmen or Smiths Falls Rideaus in the dominion final. The deciding game in that series is scheduled for tonight in Ottawa.

The final will be played in the east, the dates and venue to be announced. Should the Vs win the Allan Cup, they will be the first B.C. team to do so since Trail Smokeaters took the trophy in 1938.

The Vs won the first two games of the series 5-2 and 4-3, but ran into tougher competition in the third game when the Beavers came back and edged them 5-4 in the third game and 5-2 in the fourth. The Vs won the fifth 5-1.

LACROSSE WORKOUT

A workout for boys between the ages of 14 and 16 who wish to play juvenile B lacrosse this year will be held at Stevenson Park tonight at 5. Juniors, between 16 and 20, are scheduled to practice Friday at 6 at Stevenson Park.

Paulding Tops Senior Loop Pin Averages

Harold Paulding won individual average honors in Gibson Bowaldrome's Senior Tenpin League with a lofty mark of 187, one pin up on second-place Andy Palmer.

Bill Holness placed third with 183.4, while Jack Howell and Ken Munn tied at 183. Ron Wilson at 181 was the other trundler over the 180 mark.

Toggery Shop fired high triple of 2,856 and Begg's turned in top one-game of 1,013.

Bill Holness tallied top individual three-game of 642 and Ray Chapman hit for high single of 267. Cec Dixon was runner-up in the triple department with 640.

Individual averages follow:

H. Paulding 187, A. Palmer 186, W. Holness 183.4, J. Howell 183, K. Munn 183, R. Wilson 181.

F. Welsh 178, W. Coates 177, R. McArthur 177, R. Begg 177, R. Chapman 177, C. Bennett 177, C. Bennett 177.

H. Hawkins 176, W. Norris 176, N. Howard 176, R. Barnes 176, L. Murrant 174, G. Motion 174, D. Barr 174, H. Cowan 174, J. Ferguson 173, W. Johnston 172, A. Quinn 172, L. Lewis 171, N. Sage 171, C. Dixon 171.

C. McBeth 170, J. Bacon 167, F. Shaw 166, D. Bowles 166, C. Steele 166, F. Simmons 165, R. Turner 165, J. Leetham 164, C. Savage 164, V. Goudal 164, D. Woodhouse 160, J. Reimer 153.

THE VERY CAR for YOU
See Wilson Motors List, Page 20

Nanaimo Jets Enter Local Boxla League

Entry of the Nanaimo Jets at a meeting Wednesday night has swelled entries in the Victoria Senior B Lacross League to three.

The Nanaimo club, which finished strongly last year, was a welcome addition this season and joins the Victoria members of the circuit, Foul Bay and Jokers.

The senior B season is now slated to open May 19 with Foul Bay and Jokers getting the season under way at Memorial Arena.

With the exception of the opener, all home games in Victoria will be played on Monday nights at the arena with the Nanaimo games being scheduled for Thursday nights at Nanaimo's Civic Arena.

League officials hope to have junior preliminaries before home games here.

WHITER TEETH IN 30 SECONDS
COLGATE TOOTH POWDER
polishes . . .
Super-fine polishing agent safely polishes teeth to a gleaming natural whiteness. Colgate Tooth Powder is guaranteed to give you cleaner, brighter, whiter teeth in just 30 seconds or your money back!
. . . as it cleans
Active, penetrating foam cleans out stagnant saliva and food particles your brush can't reach. So Colgate stops bad breath—helps fight decay. Fresh, minty taste! 119 brushings in 59c tin—so get Colgate and save!
PURE! SAFE! WHITE!
Colgate cleans your Breath as it cleans your Teeth

CAT-TEX
SOLE of Economy
BY CAT'S PAW

THE SMART LOOK IS

THE BRYLCREEM LOOK
No Other Hair Dressing Can Do Just What Brylcreem Does For Your Hair!
Instantly, BRYLCREEM improves your appearance! With the first application, your hair looks richer, healthier—more attractive! That's because BRYLCREEM *conditions* as it grooms. It's not sticky, not greasy; keeps your hair in place all day . . . looking soft and natural. No wonder more men buy BRYLCREEM than any other hair dressing! You'll agree too—try it and see for yourself. Get a package today at any drug counter. Always ask your barber to apply BRYLCREEM.
Why men buy over 50,000,000 packages a year!
- *Super-concentrated* to give more for your money—goes further than *any other* cream hair dressing.
- Grooms *perfectly;* hair stays well-groomed *all day.*
- Not greasy, not sticky, contains no alcohol.
- Acts as a scalp cleanser.
- Neutralizes perspiration acids—helps keep your hair clean and fresh.
- Relieves dryness; with massage, removes loose dandruff.
- *Quickly* spreads throughout hair—keeps it soft, lustrous, healthy-looking.

NOW! Find out why BRYLCREEM is the world's largest selling hair dressing
Tune in: "I Was a Communist for the F.B.I." CJVI Tuesday, 9 p.m.

YOU'LL BE GLAD YOU BOUGHT THE BEST! . . .
Super Kem-Tone
DE LUXE WALL PAINT

One coat of SUPER KEM-TONE over wallpaper, paint, wood or plaster gives you a skin-tight surface that actually sheds dirt. Grease, grime and ink spots wash off with soap and water. Dries in *one hour;* you can go back over "missed spots" even after the surface is dry and they will never show. Gorgeous colors! . . . 16 smart ready-to-use shades, or intermix your own, for colorful walls and ceilings you'll love to live with.
$8.20* gallon
$2.45* quart

In the beautiful NEW decanter
Hiram Walker & Sons Limited
DISTILLERS OF THE FAMOUS "Canadian Club" WHISKY
This advertisement is not published or displayed by the Liquor Control Board or by the Government of British Columbia.

Sex Offender Emasculation Frowned Upon

Churches Would Oppose Scheme, Says Martin

By VICTOR MACKIE
Times Ottawa Correspondent

OTTAWA. — Hon. Paul Martin, minister of health and welfare, expressed doubt Tuesday that the federal government would ever encourage emasculation as a cure for chronic sex offenders.

The minister was commenting on a report from Winnipeg quoting Mr. Justice J. E. Adamson of the Manitoba Appeal Court, who was reported to have suggested that a long-time sex offender might be eligible for parole if he voluntarily submitted to an operation for emasculation.

"It's purely an academic matter," Mr. Martin said. "There's a lot of talk about it these days as a result of the famous Christine Jorgensen case. But it's something that would require years of careful study, as it's not yet certain such an operation would result in a cure.

(The Jorgensen case is the one where a private in the U.S. army was emasculated by a Danish physician and has now assumed the dress and manners of a woman.)

Mr. Martin said emasculation was one of those controversial subjects, such as was sterilization. It would be vigorously opposed by some church groups.

"It's something that would have to be studied for years—certainly it could not be chrystallized into government policy overnight," he said. "But I doubt whether the government would ever agree to encouraging such operations as a cure for offenders."

Justice department officials said today there is nothing in the Criminal Code to make such an operation illegal, provided the person in question submitted to it voluntarily. In the case of a minor, the permission of his parents would have to be obtained.

When Skin Itch Drives You MAD

Here is a clean stainless penetrating antiseptic—known all over Canada as MOONE'S EMERALD OIL—that dries right in and brings swift sure relief from the almost unbearable itching and distress.

Its action is so powerfully penetrating that the itching is promptly eased, and with the continued use your troubles may soon be over.

Use Emerald Oil night and morning as directions advise for one full week. It is safe to use and failure is rare indeed.

MOONE'S EMERALD OIL can be obtained in the original bottle at any modern drug store—sold satisfaction assured or money back.

Oleo Tax Exemption Defeated

OTTAWA (BUP) — A senator's bid to get oleomargarine exempted from federal sales taxes lost out to government opposition Wednesday and left Finance Minister D. C. Abbott's budget unchanged.

If Sen. William D. Euler (L, Ont.) had won his points it would have meant that the budget would have been thrown out of kilter and had to be revamped.

Euler's bid to have oleo freed from federal sales taxes was defeated by a voice vote.

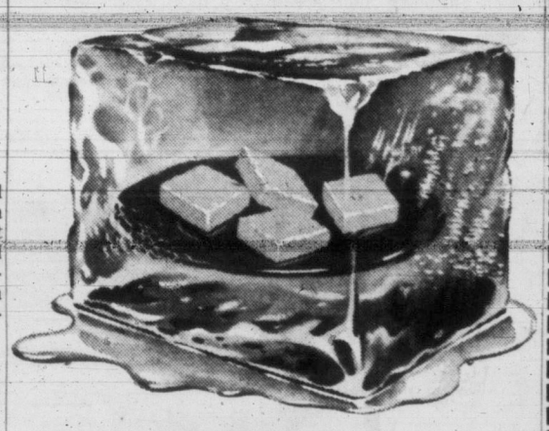

New Parkay spreads smoothly even when ice cold!

Kraft guarantees* it!

Parkay Margarine is ready to serve the instant you take it from your refrigerator. Kraft guarantees New Parkay will slice neatly into pats—spread smoothly on the freshest slice of bread. Get a pound today.

Your money back if you don't agree!

Foil wrapped for freshness!

MADE FRESH DAILY BY KRAFT IN VANCOUVER

CLASSIFIED ADS DON'T COST . . . THEY PAY!

SAVE 37¢

on Johnson's new Car Waxing Kit

Large cellulose sponge ..... .50
20-oz. can Johnson's Carnu Cleaner ..... .85
10-oz. can Johnson's Car-Plate No Rubbing Auto Wax 1.00

$2.35 value only $1.98

while supply lasts at your wax dealer's or service station

How to save work and get world's finest wax job!

1. Wash and rinse your car with this handy cellulose sponge. It wrings out like a chamois for wiping and drying. Leaves no lint.

2. Clean your car the easy way with Johnson's Carnu—the speed cleaner that takes off all the greasy road film the most thorough washing can't budge. Conditions the finish for a perfect waxing.

3. Wipe a light coating of Johnson's sensational Car-Plate Auto Wax over the clean car. Then, without rubbing, wipe off the thin haze that Car-Plate forms on drying. You uncover the brightest, longest-lasting wax job your car has ever had. Guaranteed to shine and protect for months!

Get your Johnson's Car Waxing Kit today!

The best way to save is the PURITY way with dependable QUALITY! Purity's quality is GUARANTEED—you get FULL VALUE for every food dollar you spend at PURITY—And yet PURITY'S prices are LOW! Shop and save this week—and every week—at your neighbourhood PURITY Store.

United PURITY Stores

★ PINEAPPLE Sliced, Ukulele Brand (Hawaiian), 20-oz. can ..... **2 for 53¢**

★ GRAPEFRUIT JUICE Tropical Pride — 20-oz. can
2 for 23c — 12 for $1.33
4 for 45c — Case (24 Tins) $2.63

★ PREM 12 oz. ..... **3 tins 98¢**

★ TOMATOES Choice, Royal City, 20-oz. can ..... **2 for 39¢**

ROBIN HOOD
Economy Oats, 5-lb. bag 43c
48-oz. pkt. 33c

FARMERETTE
Jellied Chicken 7-oz. tin ..... 54¢
Meat Pastes Chicken, Ham and Pickle, Ham, Tongue, Chicken and Tongue, 3-oz. tins ..... 2 for 29¢

HEINZ INFANT FOODS 5 oz. All Varieties 3 for 29c

SPRINGHILL CANNED MEATS
All-Beef Stew, 16 oz. 59c
MEAT BALLS 16 oz. 47c

HONEY BEE CEE No. 1 White, 2-lb. ctn. 49c

For Ready Dinners
Rice Dinner, Spanish Style, 15 oz. ..... 20¢
Lima Beans, Libby's, 15 oz. ..... 22¢
Pork and Beans, Malkin's, 15 oz. ..... 2 for 27¢
Kraft Dinner, 8-oz. pkt. ..... 2 for 29¢
Minute Rice, 5½ oz., each ..... 17¢
Cooked Rice, Delta, 12 oz. 2 for 19¢

HORSESHOE Sockeye Salmon ½s 41¢

LOTUS PITTED DATES Martin's 1-lb. pkt. 23c
DESICCATED COCONUT 8-oz. Cello bag 20c

★ MOTHERS!
Your children will enjoy LIBBY'S CORONATION CROWNS, FREE with the purchase of four tins of any LIBBY product.

LIBBY'S
Tomato Juice, Fancy, 20 oz. ..... 2 for 29c
Deep Brown Beans, 20 oz., each 23c
Spaghetti in Tomato Sauce, 15 oz. ..... 2 for 33c
TAMALES, 11 oz., each 25c
Sweet Gherkins, 9-oz. jar, each 34c

OCEAN SPRAY Cranberry Sauce, Whole, 15-oz. can 25c

Chipits ½-lb. Cello pkt. 29c

PURITY MEATS
Veal Loaf ½-lb. 24c
Back Bacon In the piece ½-lb. 44c
Liver Sausage Each 35c
Wieners Skinless 1-lb. pkt. 47c
Cooked Ham ½-lb. 49c
Tasty Garlic Rings lb. 47c
Items listed above for sale only at stores with meat markets.

HEINZ
Tomato Ketchup, 11 oz. ..... 32¢
Fancy Tomato Juice, 20 oz. ..... 2 for 33¢
Two of the Famous 57 Varieties

PURITY Fruits and Vegetables
Bananas ..... 2 lbs. 39¢
New Potatoes California Whites ..... 3 lbs. 25¢
Rhubarb Select Outdoor, lb. ..... 12¢
Tomatoes lb. ..... 25¢
Celery Large and Green, each ..... 25¢
Lettuce Each ..... 20¢

SUGAR 10 lbs. 97¢

Prices Effective Thursday, Friday and Saturday, April 23, 24, 25

Your Neighborhood Purity Store

GIBSON'S SHOPPING CENTRE LTD. Sooke, B.C. Sooke 4-M
GORGE VIEW GROCETERIA 1006 Craigflower Road. E 6042
GROTH'S FOOD MARKET 3930 Douglas Street E 7238
GRIFFINS GROCETERIA 2986 Dysart Road G 2496
HARRIET GROCERY 2 Gorge Road W E 6024
HELMCKEN ROAD STORE 38 Helmcken Road Colquitz 235B
HENDERSON BROS. 360 Moss Street G 7156
HODGES GROCERY 2509 Estevan Avenue E 2530
MARIGOLD MARKET 359 Marigold Avenue Colquitz 115
MORGAN'S GROCERY 1175 Newport Avenue E 4031
PALM GROCERY Cor. Bay and Blanshard E 1633
POTTER'S GROCERY 947 Monterey G 7574
ROCK GROCERY 3789 Quadra E 9258
SIDNEY CASH AND CARRY Sidney, V.I. Sidney 91
SHOPWELL GROCETERIA 893 Esquimalt Road B 4411
STONIER'S GROCERY 925 Cloverdale Avenue E 3033
VILLAGE STORE James Island
BAZAN BAY STORE Sidney, B.C. Sidney 150
BRAEFOOT GROCERY 2931 Blenkinsop Road E 2707
BRENTWOOD BAY STORE West Saanich Road Keating 100
CADBORO BAY STORE 3825 Cadboro Bay Road E 9062
CENTRAL PARK GROCERY 2224 Quadra Street G 6853
COLQUITZ GENERAL STORE Colquitz @ Colquitz 97
COLWOOD STORE Colwood Belmont 89
CONROY'S FOOD MARKET 3197 Quadra Street B 1315
COOPER'S GENERAL STORE Langford Belmont 1
CORNER GROCERY Wilkinson Rd. at West Saanich Rd. Colquitz 61F
DAVIDA STREET GROCERY 388 Davida Street E 9143
DEAN HEIGHTS GROCETERIA Neil St. at Foul Bay Rd. B 4778
FERNWOOD VARIETY STORE 2009 Fernwood Rd. G 3529

United PURITY Stores
YOUR GUIDE TO SAFE BUYING

STOCK MARKET QUOTATIONS

(Complete details of yesterday's transactions.)

By

James Richardson & Sons — T. H. Burns & Co. Ltd. — Hagar Investment Ltd.
A. E. Ames & Co. — Investment Dealers' Assn. — H. A. Humber Ltd.

TORONTO OILS

Sales		High	Low	Close
485	Amx	14⅝	14½	14½
7500	Acme	17	16½	17
4750	Ajax	150	142	145
9250	Albermont	235	220	220
1500	AP Cons	33	30	30
2600	American Leduc	35½	35	35
8500	Anchor			10
645	Anglo Canadn	660	650	660
3600	Asher	167	161	161
2500	Bata	32	30	30
700	Bailey Selburn	475	470	470
1000	Bristol			37
21700	British Empire	100	95	100
3400	Britalta	570	540	560
1400	Calgary & Edm			11¼
6100	Calmont	147	140	140
3000	Calnorth	49	47	47
1020	Calvan Cons			570
450	Can Southern	975	960	975
2200	Can Admiral	70	68	68
1500	Can Atlantic	545	530	530
1000	Can Decalta			25
4500	Can Devonian	112	110	110
2450	Can Pipeline	200	190	190
800	Can Williston	275	265	275
7500	Central Leduc	345	330	345
5100	Charter Oils	180	179	179
200	Commonwealth			410
2600	Cons Allenbee	80	75	75
500	Cons Cordasun			60
2000	Dalhousie			22
5850	Del Rio	290	285	285
2400	Devon Leduc	240	236	236
270	Dome Western			650
6500	Dragon	50	49	50
7100	Duvex	44½	42	44½
4600	East Crest			10
9000	Fargo Oil	260	251	252
34678	Federated Pete	720	580	665
4000	Gas Explortn	140	135	135
2200	General Pete A	560	530	530
6800	High Crest	36	35	35
2000	Highwood Sar	21	20	20
475	Home Oil	890	875	875
650	Husky	10½	10	10
2342	IPL	21⅛	20⅝	20⅝
5500	Hycharger	17	16¼	16¾
4000	Jet	45½	44½	44½
1000	Jupiter			250
3000	Long Island	20	17	20
1500	McDougal Segur	20	19	19
10300	Mid Continent	26	23	23
300	National			197
200	New Brit Dom	238	228	228
2207	New Superior	285	275	275
385	North Star	7⅛	7	7
1000	Oil Selections			8½
5200	Okalta	240	225	228
4000	Omnitrans	5	4½	5
1010	Pacific	11½	11	11
5000	Pan Western	44	43	44
500	Petrol O & G			54
500	Roxana			19
1200	Royalite	14¾	14½	14½
12475	Sapphire	257	250	250
11075	Scurry	230	216	217
500	Security Free	192	190	192
33850	Sweetgrass	55	53¾	53¾
3133	Trans Empire	330	320	330
2500	Trans Era	111	108	110
1135	Trans Mount	36½	36	36
4000	Trend	31	30	31
5100	Triad	250	234	234
47900	United	145	144	130
2000	Vulcan	64	55	64
11281	West Homested	140	135	140
200	West Leasehold			160
14200	Wilrich	76	75	75
3500	Yankee Canuck			16

TORONTO MINES

	Bid	Asked
Acadia Uran	17	18
Akaticho Y	106	111
Amal Larder	19	32
America YK	21	23
Ancon Lead	235	240
Anglo-Huron	13	13½
Ankeno	16	17
Arjon	10	12
Armistice	12	14
Ascot Metals	81	84
Athona	16	17
Aubelle	7	7½
Aumaque	15	16
Bagamac	25	28
Barnat	140	142
Barvu Mine	275	290
Barymin	150	155
Base Metals	29	32
Bellekeno	43	49
Bevcourt	53	57
Bidgood Kirk	8	9½
Bobjo	40	42
Bralorne	435	450
Brewis RL	11	12
Broulan	270	272
Buffadison	9	10
Buff Ankerite	70	75
Buff Canadn	21	22
Buffalo RL	5	6
Bulldog Kuk	25	28
Call Flin Fln	21	22
Campbel RL	885	900
Cassiar	770	775
Central Pat	96	101
Central Porc	19	21
Chesterville	36	42
Chibourg Ex	100	105
Chimo	330	340
Citra-Lartic	11	12
Coch Wllms	130	134
Coin Lake	12	15
Coniaurum	62	70
Con Dis Yuk	151	155
Cons Howey	54	59
Cons Nichol	19	21
Cons Smeltrs	25	25¾
Conwest	470	475
Crowshore	12	13
Delnite	158	180
Deta Minrls	21	24
Dome Mines	20	20½
Donalda	76	78
East Malar	243	250
East Rim	110	115
East Sullivn	450	455
Eastrn Metl	172	176
Elder	57	65
Estella	50	55
Eureka	100	103
Falconbridge	17	17¼
Frobisher	720	730
Giant YK	920	965
Gods Lake	76	81
Goldale	25	26
Golden Man	240	245
Goldcrest	38	40
Graham Bos	72	77
Gunnar Gold	10½	10⅞
Hard Rock	17	18
Harricana	10½	11½
Headway	9	11
Heva	6	7
Hollinger	12⅞	13⅛
Homer Yuk	27	29
Hosco	5	6
Hudson Bay	44¾	45
Inspiration	330	340
Jacknife	12	14
Jack Waite	10	11
Jaculet	12	13
Joburke	16	18
Joliet Quebec	30	32
Kayrand	9	11
Kerr Addison	18¾	19
Keyboycon	15	17
Kirk Lake	64	67
Klond-Keno	16	17
Labrador	875	900
Ladulama	37	40
Lk Dufault	135	140
L Lingman	33	34
Lake Osu	27	30
Lake Shore	800	810
Lapa Cad	7	8
Lavalie	7	7½
Leitch Gold	67	70
L Long Lac	69	75
Lomega	5	7
Louvicourt	16	18
Man and East	4¾	5½
Macassa	170	175
McDonald	80	83
Macfie Exp	28	31
Mackeno	50	54
McL Cock	240	245
Madsen RL	147	152
Magnet	11	13
Mal Gldflds	155	159
McIntyre	62	63
McKenzie RL	30	34
Mining Corp	12½	12⅞
Moneta	44	49
Mylamaque	9½	10
Negus	15	18
Nesbitt Lab	410	420
New Alger	17	18
New Cal	80	88
New Dick	250	260
New Goldvue	30	33
New H Mal	12	14
New Lag	15	16
Newlund	28	31
New Mosher	70	75
New Ryan	21	22
Nib Yukon	8	9
Nisto	20	22
Noranda	67	67¼
Norlartic	17	20
Normetals	270	280
N Denison	15	16
North Inca	13	15
O'Brien Gold	95	100
O'Leary Mal	19	22
Ont Pyrites	135	140
Opemiska	140	150
Orlac RL	7	8
Osisko Lk	53	56
Pam Porc	90	95
Paymaster	47	50
Pend Or	425	460
Pickle Crow	134	140
Pion Gold	191	205
Placer Dev	36¾	37
Pow Rouyn	112	120
Preston	140	145
Que Lab	16	17
Que Man	101	110
Quemont	17	17¼
Radrole	67	70
Rix-Atha	240	245
Roche LL	13	15
San Antonio	200	205
Sher Gord	430	440
Silanco	21	22
Silv Miller	83	87
Star Olsen	20	22
Steeloy	9	10
Steeprock	680	690
Sullivan	202	210
Sylvanite	125	133
T Hughes	200	205
Thompson-L	15	18
Toburn	40	43
Un Asbes	365	375
Un K Hill	880	900
Up Canada	131	135
Ventures	19	19½
W Amulet	10	10⅛
W Ashley	27	30
Wilt-Cogh	9	10
Wr Hrgvs	210	222
Yale Lead	30	32
Ylwknf Br	130	135
Yukeno	35	38
Yukon Cons	55	58

MONTREAL-TORONTO INDUSTRIALS

	Bid	Asked
Abitibi com	11⅝	12¼
Abitibi pfd	26	26⅛
Acadia Atlan	7	7¼
Do A	17¼	18
Do pfd	100	100½
Agnew-Surp	8½	8⅞
Algoma Steel	35½	36
Aluminium	41⅝	41¾
Do pfd	22½	23
Ang-Nfld-Dev	7¼	7½
Argus Corp	11¾	12⅛
Do pfd	80½	83
Asbestos Cor	24½	24¾
Ashdn Hde A	13½	15¾
Do B	16⅝	18
Atlas Steel	19¾	19⅞
Bathurst A	40	40½
Do B		17½
Beatty Bros	6½	6¾
Bell Telephe	38¾	38⅞
Blue Ribbon	16	22
Bntfd Cor A	14⅝	14¾
Do B	6½	7¾
Brazln Trac	10⅛	10¼
B-A Oil	18⅛	18⅜
BCE 4% pfd	78½	79½
BCE 4¾% pfd	92	93
BC For Pro	485	490
BC Packer A	13⅛	13½
Do B	8	8½
BC Power A	33	34
Do B	7½	8
Brown Co	9½	10
Do 1st pfd	88	90
Do 2nd pfd	48	
Bruck Mill A	16	18
Do B		7
Bldg Prod	36	37⅛
Burlstn Steel	19	21
Burns Co A	49	49¾
Do B	33	35
Burrard Dk A	7¾	8
Cda Dm Sug	17	17½
Cda Cement	74¼	75½
Do pfd	27¾	28½
Cda Iron Fds	20¼	21⅞
Cda Malting	51½	52
Cda Nor Pwr	10¾	11½
Ca Packer A	35	36
Do B	30	30½
Cda Perma	53	54
Cda Steamsh	70	76
Do pfd	48	49½
C W & C A	154	178
Do B	74	75¾
Cn Breweries	17⅛	17½
Cdn Canners	30	30¼
Cn Car & Fd	15½	16
Do A	17¾	18¾
Cdn Celanese	35¾	36¾
Do $1.75 pfd	33	33½
Do $1.00 pfd	19	21
Cn Ch & Cel	10⅛	10⅜
Cn Dge & Dk	46½	47
Cdn Gen In	430	480
Cdn Gen In	24⅝	24⅝
Cdn Industs	37⅜	37⅜
Cdn Loco		21
Cdn Oil	13⅞	14¾
C.P.R.	26¼	26½
Cdn Vickers	15½	16½
Cdn Wst Lum	8½	8¾
Cdn Westghs	60	64
Chatco Steel	5	6
Do pfd	5½	6½
Cockshutt Pl	14⅛	14⅝
Cm Alcohol	300	310
Do pfd		5¾
Cons M-S	25¼	25½
Con Paper	34⅛	34½
Consmrs Gas	15⅝	15¾
Consm Glass	22	22¼
Corby's A	8⅞	9
Do B		10½
Cosmos Imp	10½	12½
Craig Bit		475
Davis Lthr A	13	13½
Do B	400	425
Dis-Seagms	25¼	25½
Dom Bridge	73	75
Do Fdry-Stl	12⅝	12⅞
Do pfd	97	97½
Dom Glass	56	59
Do Magnsm	13¾	14
Do Stl-Cl B	12⅛	12½
Dom Stores	15½	15⅞
Do Tar-Chm	35⅝	36
Do pfd	20	20½
Dom Textile	10	10¼
Do Woolens	350	375
Donahue Bro	12½	13
Dom Brew	16	16¼
Dryden Pper	33	33½
Eddy Ppr A	20⅞	22½
Electrolux	10	10¼
Estabrook pf	19	23½
Famous Ply	20	20⅞
Fan Farmer	23½	24½
Fedi Grain	15	15¼
Fleet Mfg	105	120
Ford Cda A	58½	59
Fraser Co		14¾
Do pfd	101½	103
Gatineau Pw		21½
Do 5% pf	102	103
Gen Dynmcs	35	35⅛
Gen Motors	58⅝	59⅝
Gen Stl Wrs	16	
Do pfd	99	100
Goodyear Tr	97	98½
Do pfd	48¼	50
Gt Lks Ppr	15½	16
Do A pfd	48¼	50
Gt Wst Cl A	8	8½
Do B	8	8
Gyp Lm-Alb	30½	30¾
Tran-Cda C	365	395
Ham Bridge	14½	15½
Ham Cotton		21½
Hardng Carp	98	
Hayes Steel	34	34½
Hinde-Dauch	26	27
How Smith	17	
Imperial Oil	31	31¼
Imperial Tob	9⅞	10
Do 4% pfd	5⅞	6
Indus Accep	32⅞	33
Inter Bronze	6	7
Do pfd	16¾	17
Inter Met A		30
Inter Nickel	38½	38¾
Inter Paper	48	49
Inter Pete		24½
Inter Utilitie	27	27¼
Kelvinator	15¼	16
Labatts	17	17½
Lake Woods	30½	32
Lang	8	8⅛
Laura Secord	13¾	14⅜
Loblaw A	36	36½
Do B		38
London Hos A	6¾	7⅜
McMillan B	16¾	17
Maple L Mill	7½	7¾
Massey-Harris	8¼	8½
Maxwell	5¼	5½
McColl-Front	30⅞	31¼
Do pfd	89	90
Mercry Mill	150	155
Milton Brik	170	185
Mod Contain		15
M & O Paper	25	25¼
Molson's A	24	
Do B	24	
Mon Knit	15	15¼
Mont Loco		14
Moore Corp	24½	24¾
National Drug	9¼	9½
Do pfd	12	12⅛
National Gro	12	
Nation Hos A	7	9¼
Do B	7⅛	8
Nat Sewr Pip	53½	56
Nat Steel Car		26¼
Niag W Weav	28	33
Ogilvie Flour		30½
Ontario Steel	19	22
Orange Csh	360	375
Page Hersey	67⅛	69
Penmans	47	51
Powell River	20	20½
Power Corp	35½	36
Press Metals	11¼	11¾
Price Bros	27⅜	28¼
Rvsde Silk A	22½	23½
Do B	5	6
Russell Indus	19¼	
St Lawr Corp	31¼	31½
Shwngn Com	28½	29⅛
Shea's Br A	15	15½
Do B	30½	31½
Sicks Br Com	20½	22½
Do V T	20	21½
Slwd Dairies A	9⅞	10
S L	14⅞	15⅛
Southam Co	21¾	22
Stand Paving	17⅝	18½
Do Pfd	37	39
Stan Brock A	6	6¾
Stedman	18	18½
Steel of Cda	29⅞	30¼
Do Pfd	30¾	32
Suprtst Com	15	15½
Tamblyn	32½	35
Taylr Pearson	9	9½
Tip Top Tirs	16⅝	18
Tradrs Fin A	27	27¾
Do B	27⅝	28½
Union Gas	27⅛	27¾
Unitd Corp A		28½
Do B	11⅝	12
Unitd Fuel A	57	58
Do B	22	23
Usited Steel	13⅝	13½
Hrm Walker	44	44⅝
Westeel	21	21½
W Cda Brew	15	15
West Grocers	48	
Do A	33	33
Geo Weston	29½	30½
Do Pfd	94½	95
York Knit A	445	450
C I L	649	
BANKS		
Montreal	32½	33
Nova Scotia	28¾	29½
Toronto	38½	39
Commerce	30	30¼
Dominion	27¾	28
Imperial	32	32½
Royal	33⅞	34

VANCOUVER NOON

OILS	Bid	Asked
Altex	35	40
AP Con	30	
Amalgmtd		19
Anglo-Cdn	660	
British Pete	9½	11½
Britalta Pe	550	
Calmont	145	150
Calnorth		50
Calvan Cons		580
Cn Atlantic	525	560
Chamberlain	30	34
Charter Oil	180	185
Commoil	400	
Comnwealth	410	
Del Rio	290	300
Fargo	245	255
Fed Petro		700
Gas Expltn	135	145
Gen Petro	575	
Do A	535	575
Hargal Oil	7	8½
High Sarcee	20	
Home Oil	8½	9
Long Island	20	
McD Segur	20	22
Mercury	14	17
Mill City	36	38
N Contntal	125	128
N Superior	275	290
Okalta		240
Pacific Pete	11⅛	11½
Peace River	725	775
Roxana	19	21
Royal Cdn	13	14½
Royalite	14½	15
Spooner Oils	37	38
Sunset Oils	28	35
Trans Mtn	36	36¾
Vanalta	30	32
Vantor Exp	16	17
Yankee Prin	90	95
York Oil	32	
MINES		
American Sd	16	17½
Base Metals	30	35
Beaver Ldg	135	140
Bralorne	425	430
BRX (1935)	2	4
Canusa Carib	3½	5
Caribou Gld	110	115
Clmn Coll A	42	50
Congress	6	6½
Cronin Babn	10½	11¼
Dorreen	27	28
Estella	49	51
Gnt Mascot	38	40
Golconda		22
Grandview		30
Hamil	7	9
High Belle	35	37
Indian	5	7
Island Mont	35	50
Koote B Mtls	3	6
Nat Exp	56	58
Nesbitt Lbn	390	425
Pacific Estrn	8½	
Pacific Nick	105	111
Pato Cons	345	380
Pioneer Gld	190	200
Placer Devel	36	
Premier Brdr	6	8
Privateer	4	
Quatsino Cp	44	46
Red Hawk	2½	3
Rix Athbska	240	
Sheep Creek		85
Silbak Prmr	13	16
Silvan Cons	41	42
Silver Ridge	10	15
Silver Stdrd		100
Supd Valley	4¼	5
Suquash	50	55
Taylor Bdge	33	
Utica		2½
Vananda	2½	3
Van Roi	6	7
West Tngtn	225	250
INDUSTRIALS		
Alberta Dist	155	165
Do VT	155	160
BCF Prdcts		5
BC Telephn	32¾	33
BC Turf	65	75
Brrd Dydk A	7¾	
Can Collier	335	360
Can W Lmbr	8⅝	8¾
Cap Estates		21
Coast Brew	330	335
Inter Brew	400	415
MacMillan A	17	
Do B		18
Neon Prdcts	16¼	
Pacific Coyle	55	
Powell River	19¾	20½
Sidney Roof	16	
Sun Publish	24¾	
Westm Pp A	11¾	
Do B	11¼	

NEW YORK CLOSE

Allied Chemicals	70⅛
American Can	35⅛
American Tobacco	72½
American Smelter	36¼
Amer Tel & Tel	154½
Atchison Topeka	90¾
Atlantic Coast Line	103½
B & O Railway	24⅞
Beth Steel	50⅛
Crown Zeller	59½
CPR	26¾
C & O Railway	36⅛
Chrysler	77
Corn Products	71
Dupont	91¾
Eastman Kodak	46
General Foods	53¼
General Electric	68¾
General Motors	60¼
Goodyear Tire	52⅛
Inter Harvester	29⅞
Inter Nickel	39
Johns-Manville	67¼
Loew's Theatre	12⅝
Nat Distillers	18¾
Procter & Gamble	62⅛
Standard Calif	51⅞
Standard NJ	68¼
Sears Roebuck	56¼
Texas Corp	53
Union Carbide	64¾
United Aircraft	32½
US Steel	38⅝
Westinghouse E	43¾
Woolworth	45½

Closing Averages

Dow Jones closing stock averages:

30 industrials	270.73	off 2.82
20 railways	101.63	off 1.06
15 utilities	50.88	off 0.55
65 stocks	105.58	off 1.10

Volume: 1,920,000 shares.

Toronto closing averages:

Industrials	302.02	off 1.61
Golds	78.00	off 0.48
Base Metals	153.47	off 0.80
Western Oils	113.56	off 0.54

Sales: 2,819,000.

Montreal closing averages:

Industrials	18.68	off 1.3
Utilities	92.80	off 0.2
Golds	59.36	off 0.05
Pulp, Papers	642.62	off 4.97

Sales: 459,400.

NEW YORK AGAIN SLIPS

NEW YORK (AP)—The stock market slipped again today after a brief rally by the rails failed to generate much enthusiasm for other issues.

Lower stocks included General Motors, Boeing, American Smelting, Anaconda, American Cyanamid, Westinghouse and General Electric.

Canadian stocks were lower. Hiram Walker and Distillers Seagram lost ½, Dome Mines ¼ and Canadian Pacific ⅛. International Nickel eased ⅜ and McIntyre 1 point.

On the American stock exchange, Giant Yellowknife and Royalite Oil dropped ⅛, Lake Shore was off ¼.

Oils and CWL Show Strength

Led by oil issues and Canadian Western Lumber, Vancouver Stock Exchange had a better tone this forenoon.

Federated Pete gained 80 cents to 6.75. Del Rio rose 10 cents to 2.90. Continental went up a nickel to 1.30. United gained 15 to trade at 1.30 just before the noon-hour close. York was 31, unchanged. Canadian Atlantic dropped 10 to 5.40.

The mines were steady. National Exploration at 57, Pacific Nickel at 1.10, Western Tungsten at 2.30 were at Wednesday's levels. Quatsino dropped half a penny to 44½.

Canadian Western Lumber moved ahead briskly from $9 at the opening and recovered most of the ground it had lost recently. Noon-close quotation was $9⅞.

Toronto Weak

TORONTO (CP)—Prices continued weak toward the close of stock market trading today but losses were generally small.

Industrials dropped almost a point on the exchange index to strike a new low for the year. Western oils and base metals lost smaller amounts, and golds were mixed in light trading.

Higher-priced base metals turned downward and Hudson Bay and Noranda dropped about $1 each.

Senior golds weakened in light trading but holding companies advanced. Junior producers were mixed.

Western oil losses outnumbered gains about two to one, but Federated gained almost $1 in active trading.

Metals Move Down

MONTREAL (CP) — The stock market showed lower tendencies during afternoon dealings today although it improved slightly from earlier lows.

Declines ranged from fractions to 1½ points, with weakness concentrated in miscellaneous industrials and senior metals.

London Markets Quiet

LONDON (Reuters) — The London stock exchange showed no signs today of breaking away from the quiet conditions which heralded the start of the current trading account.

Closing prices: Babcock & Wilcox 72s 9d, Boots Pure Drug 19s 3d, Canadian Pacific $47⅝, Central Mining £1 19-32, Consolidated Goldfields 47s 3d, Courtaulds 38s 6d, Hudson's Bay Co. 98s 9d, Imperial Chemical 44s 3d, Imperial Tobacco 52s 6d, Metal Box 59s, Mexican Eagle 21s, Rand Mines 75s 6d.

Bonds: British 2½s Consols £60 7/16, British 3½s War Loans £81 13/16, British Fundings 4s 1960-1990 £99.

$ EXCHANGE

NEW YORK (CP)—The Canadian dollar was 1/32 cent higher at a premium of 1 9/16 per cent in terms of U.S. funds today.

Pound sterling unchanged at $2.81⅝.

MONTREAL (CP)—The U.S. dollar was at a discount of 1½ per cent in terms of Canadian funds at noon today. Wednesday's noon rate was 98½ cents.

Pound sterling $2.77 9/16, against $2.77½.

DEEP-SEA SHIPS IN PORT

(As reported to B.C. Pilotage Authority, Victoria.)

Ogden Point, Victoria — Ss. Doxa.

Esquimalt—Ss. Evgenia Chandris.

Alberni — Ss. Kerrimore, Queen, Lafleche.

Cowichan Bay—Exdene.

Chemainus—Ss. Yavari.

Nanaimo — Ss. Boogabilla, Winkleigh.

Crofton—Aliki P.

OCEAN MAILS

(Closing dates at Vancouver.)

April 24—Ss. China Mail, Japan, Hong Kong and Philippine Islands.

GRAIN

WINNIPEG

WINNIPEG (CP)—Another big day's export business in Canadian barley featured today's trade on the Winnipeg grain exchange.

It was estimated that 1,500,000 bushels of barley figured in the transactions, reflected in broad and active operations and rising prices.

Other dealings were less active. There was some domestic shipping interest in oats, and hedging sales in flax brought buying by seaboard houses. Rye trade was mostly local, with prices lower.

Overnight export loadings of Canadian wheat included United Kingdom 600,000 bushels, Belgium 25,000, Ecuador 60,000.

Prices for Class Two and IWA wheat were unchanged.

	Open	High	Low	Close
Oats—				
May	75⅛	75⅛	74¾	74¾
July	72¼	72⅜	72⅛	72⅜
October	72⅝	72⅝	72½	72¾
Rye—				
May	148½	148¾	147	147
July	151¼	151¼	149⅝	149⅝
October	154⅜	154½	153¼	153¼
Barley—				
May	121¼	123⅛	121¼	122¾
July	118	119⅝	118	119⅝
October	117⅞	119	117⅞	118⅝
Flax—				
May	304	304½	301⅝	302½
July	308½	308½	305⅜	306¼
October	310	310	308½	309½

Cash Grain Close

Oats—No. 2 cw 75¾.
Barley—No. 2 cw 122¾.
Rye—No. 2 cw 146⅝, track 147.
Flax—No. 2 cw 297⅛, track 302½.

CHICAGO

CHICAGO (AP)—Demand for grains expanded in the last half of the session on the Board of Trade today and prices advanced in old pits. Prior to the rally, the market had held within small fractions on either side of Wednesday's close.

	Open	High	Low	Close
Wheat—				
May	218⅝	219⅝	218⅝	219⅝
July	221⅜	222⅝	221⅜	222½
September	225⅝	226⅜	225¼	226⅜
Corn—				
May	158¼	158¾	158	158⅝
July	161	161⅞	161	161¼
September	160⅜	161⅜	160¼	160½
Oats—				
May	75	75¼	74⅞	74⅞
July	74	74⅛	73¾	73⅞
September	74¼	74⅞	74¼	74½
Rye—				
May	164	164⅜	163⅜	163⅞
July	167¾	168¼	167¼	167½
September	171	171½	170⅜	170⅜

CNR Barge Schedule Soon To Be Speeded

Two hours, perhaps more, will be cut from Canadian National's Vancouver Island-Mainland freight barge schedule when the company's new barge-slip on the North Vancouver shore of Burrard Inlet is completed.

CNR vice-president S. F. Dingle didn't reveal the slip's completion date when he announced this and several other impending CN freight schedule improvemetns during an interview at Vancouver Wednesday.

The faster freight-barge service to and from Vancouver Island will begin when the new barge slip is ready, Mr. Dingle said.

ON NORTH SHORE

The slip will be on the North Vancouver foreshore where CNR now is developing its new tidewater terminal.

The speed-up in the Vancouver Island barge service will be made possible by elimination of the voyage up the Fraser to the company's present terminal at Port Mann.

Tides, fog, and fishermen's nets currently make the river-passage a slow procedure on occasion.

DIESELS SPEED FREIGHTS

Mr. Dingle revealed freight train schedules between Eastern Canada and the Pacific Coast have been speeded 20 to 24 hours by the CN's dieselization program.

Even faster transcontinental and intermediate freight service will be available soon when diesel electric locomotives go into use between Vancouver and Winnipeg.

Simpson-Sears Plans Big Nanaimo Store

TORONTO (CP) — Simpson-Sears Ltd., will build a new department store in Nanaimo, B.C., Edgar G. Burton, president, announced Wednesday.

The company has bought 69,000 square feet at the junction of Gordon Street and Terminal Avenue.

The store will have a gross floor area of 34,500 square feet, along with parking facilities.

Mr. Burton said construction will be proceeded with as soon as final approval can be given to architectural plans.

City Egg Prices

To producer—

Grade A large	49c
Grade A medium	48c
Grade A small	43c
Grade B	30c

Wholesale—

Grade A large	62c-63c
Grade A medium	60c-61c
Grade A small	55c-57c

Bond Markets Better

MONTREAL (CP)—Government issues on Montreal bond markets were firm in quiet trading today. The corporate market was improved with the exception of convertibles which were slightly easier. CPR convertibles were off ½. Bell convertibles were in good demand.

For a smooth Rum Cocktail

Lamb's NAVY RUM

"A staunch old friend"

This advertisement is not published or displayed by the Liquor Control Board or by the Government of British Columbia.

FORMER VICTORIAN P. R. M. Wallis will be here all next week in his new capacity of Confederation Life Association superintendent of agencies. He will remain until May 2 in this city where he spent many of his earlier years. A brother, H. Douglas Wallis, is on Victoria High's staff. A World War One veteran of Canadian Scottish, Dick Wallis was in charge of Confederation's agencies in the Orient in 1941 and was interned after Pearl Harbor. Returning to Canada, he held a post in Ontario before going to Great Britain three years ago as manager of Confederation's Old Country branch. He recently returned to Canada to become superintendent of agencies.

Dirty Restrooms Irk Auto Club Officials

Cleanliness of service station restrooms should be of primary concern to both operators and motorists, Victoria Automobile Club president R. W. Ribberson says in a prepared statement. He did not specifically mention Greater Victoria when remarking that American Automobile Association, with which VAC is affiliated, has a overflowing file of complaints about "filthy, dank toilets."

CN Expands B.C. Marine Staff

Growing importance of CNR's marine service in B.C. is indicated by appointment of Capt. E. B. Caldwell, master of CNSS Prince George, as the company's assistant marine superintendent at Vancouver, a new position.

Announcement of Capt. Caldwell's promotion was made at Vancouver Wednesday by CN Operations vice-president S. F. Dingle.

C·O·D Bottled BEER FREE DELIVERY

Phone G 4179

25c per dozen paid for empties. Please have them ready when the driver calls.

This advertisement is not published or displayed by the Liquor Control Board or by the Government of British Columbia.

DOWNTOWN
SMALL BUSINESS BLOCK
YIELDING $2,350 NET
PRICE $21,000
Mr. J. Smith
A. BERNARD & CO. LTD.
620 FORT STREET G 9335

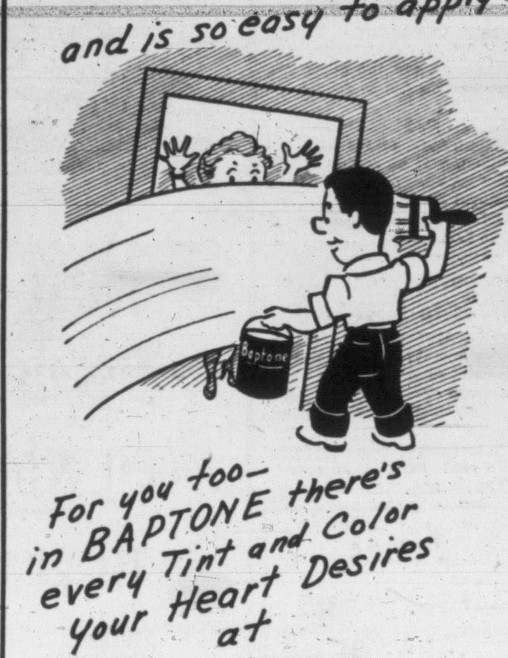

Paint Supply — The SATIN-GLO Store
719 YATES ST. B 3114

A. E. Ames & Co.
Limited
Investment Securities
Royal Trust Building • 612 View Street, Victoria, B.C.
Telephone: E 4171
TORONTO MONTREAL WINNIPEG VANCOUVER NEW YORK LONDON, ENG.

Classified Ads Don't Cost—They Pay

Announcing
The '53 Nash Canadian Rambler

WITH CUSTOM ACCESSORIES NOW INCLUDED AS STANDARD EQUIPMENT
WHICH COST HUNDREDS OF DOLLARS EXTRA ON OTHER CARS

All of these . . .

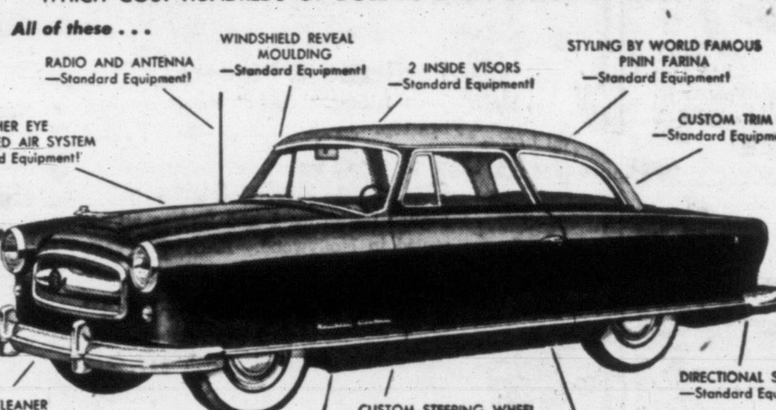

Completely restyled by Pinin Farina, the 1953 Canadian Rambler is a luxurious family sedan that has everything . . . 85 H.P. Super Flying Scot Engine with power to burn . . . penny-pinching economy with plenty of extra miles-to-the-gallon . . . handling ease that lets you sift through traffic . . . parks on a dime.

And it's got that "big car ride". It's a family sedan in the true sense of the word—you ride smoothly over the roughest roads. There's lots of room inside . . . plus all the glamour, all the appointments of the world's costliest cars in a compact, dream-of-a-car-to-drive.

And most important of all . . . with all these features . . . all these luxurious appointments . . . with NO extras to buy . . . the 1953 NASH CANADIAN RAMBLER is still the unchallenged leader in value in the low price field!

So—trial-drive the 1953 NASH CANADIAN RAMBLER CUSTOM CLUB SEDAN—*the car that's making people change their minds.*

Nash GREAT CARS SINCE 1902 — Styled by Pinin Farina — Parts and Service available from coast to coast

NASH MOTORS OF CANADA, LIMITED MAIN OFFICE AND MANUFACTURING PLANT, TORONTO, ONTARIO

On Display at . . .

VICTORIA SUPER SERVICE LTD.

1400 BLANSHARD ST. G 4934

City, Island Soldiers Going To Coronation

One Victorian and two men from Nanaimo serving with the 27th Canadian Special Brigade in Germany will be among eight officers and 88 men of the brigade to attend the Coronation in London, June 2, the army announced today.

The Victorian is Pte. I. G. Paxton of the company of the Canadian Scottish Regiment (Princess Mary's) of the 1st Canadian Highland Battalion.

S.Sgt. H. E. Firby, Seaforth company in the battalion, and Cpl. K. W. Jepson, Scottish, both of Nanaimo, are the other two Islanders selected to attend the Coronation.

Maj. M. P. MacLachlan, MC, Kingston, Ont., of the highland battalion, will be senior officer of the group. The band of the Le Royal 22nd Regiment, now in Germany, will also make the trip to London.

Vancouver Sends Best Wishes to First-Born

VANCOUVER (CP) — Mayor Fred Hume Wednesday sent a birthday cake and the best wishes of Vancouver to Margaret F. McNeil of Portland, Ore.

Miss McNeil was the first white child born in Vancouver —67 years ago.

Times Crosswords Answer

Puzzle No. 4

COMMENTS:

CLUES ACROSS

6. DETEST is best. He might well DETEST carelessness; but since he cannot personally supervise everything that goes on, there is much he will not DETECT.
10. RACKET is best. A new ROCKET would be kept on the secret list, no details being released until it was not exactly "new."
11. SOOT is best. A BOOT cannot easily make a dirty mark if it is new and clean. FOOT or ROOT not favored.
19. WIN is best. As applied to "win" the phrase "a large one" suggests something definitely bigger than the normal run of successes; one large GIN is not necessarily abnormal.
21. RULE is best. The clue implies that there is some possibility of FORGETTING it. This is alright for RULE; but a stage player will not forget a ROLE as a whole, only perhaps some LINES in places.
23. NODE is best. Johnnie's astronomy gives you the clue for a NODE is a well-known term in astronomy. NOTE is not good.
24. TALKS is best. Lengthy TALKS since we have only a limited capacity for listening. TASKS, however, often become more interesting as they near completion and we can see what we have done.

CLUES DOWN

1. DEPORT is best. Deport a man, and he might harbor resentment. REPORT a man favorably, and he will not.
2. BETTER is preferred. It's certainly nice to get BETTER; but a LETTER is not always of a welcome nature.
5. LOT is best. To be an "item of information" it would have to be "To Let"; never just the single word LET. But the single word LOT is O.K.
8. TRACK is best. No fault can be found with the answer TRACK, but a motorcyclist will PASS rather than FOLLOW a TRUCK.
14. RIDERS is best. The clue says "may." In the mountains, rivers ALWAYS take a winding course, and riders MAY.
17. KINKED is best. It depends on where or how hard a person or an animal was KICKED whether it would affect their running. But a kink in a yarn or thread or rope would certainly impede its running in the machine or the loom.
18. FRANK is best. Since the clue is concerned with what such a man might say, FRANK is more apt. A CRANK is just as much characterized by eccentric behavior.
22. BAD is best. It is the more comprehensive answer, since it INCLUDED SAD and anything else it might be when a man has nobody who cares for him. It would depend very much on the man's character if it was SAD or not.

WATCH FRIDAY'S TIMES FOR PUZZLE No. 5

Jewel Thief Recaptured in Toronto

TORONTO (BUP) — Jewel thief Alfred Klare was to be returned to Montreal today to complete a two-year sentence he interrupted six months ago when he wriggled to freedom from his cell at the Bordeaux jail.

The handsome, dark-eyed Klare, who stands only five feet two inches and weighs 110 pounds, was recaptured at a midtown restaurant Wednesday night where he was working as a short-order cook.

Klare was serving a two-year term for a $35,000 jewel robbery when he escaped from the Bordeaux jail last November. He wriggled his small frame through a jail window eight inches square while a guard stood only a few feet away.

TEL AVIV, Israel (CP) — More than 75,000 acres of cereal crops were ruined by drought in the Negev area of southern Israel, according to recent estimates. As a result the Israeli government is allotting more foreign currency for import of grain.

B.C. Woman Drowns In Foot-Deep Stream

LANGLEY PRAIRIE, B.C. (CP)—Hazel Ramm, 35, was drowned Wednesday when she fell into a stream only a foot deep near her home here.

RCMP said the woman apparently fell into the stream during an epileptic seizure. They said no inquest will be held.

Increased Home-Nursing Care Advocated

MONTREAL (CP) — Health Minister Martin believes "very much more" home-nursing care will have to be undertaken "if we are to avoid over-crowding our hospitals with people who could better be looked after at home."

In a recent letter to Pearl Stivers of Montreal, general secretary-treasurer of the Canadian Nurses' Association, Mr. Martin commented on recommendations in a brief submitted by the association to him and his department.

The brief urged additional federal assistance for the nursing profession. Mr. Martin said many of the recommendations touched on matters solely within provincial jurisdiction.

The Canadian Nurses' Association, a federation of provincial nurses' associations represents approximately 31,000 nurses.

In its brief, the association recommended development of organized home care services and establishment of licensed nursing and boarding homes under the direction of an official agency and supervised by qualified personnel.

THE SUN-FUN SHOP

Is Open at The Bay!

For basking in the Summer sun, you'll need clothes of a make that can take it! And we've got just what you need in one of the smartest collections ever assembled! For your sun-time lazing, come on up to our Second Floor Sportswear Department for a look at what we've got!

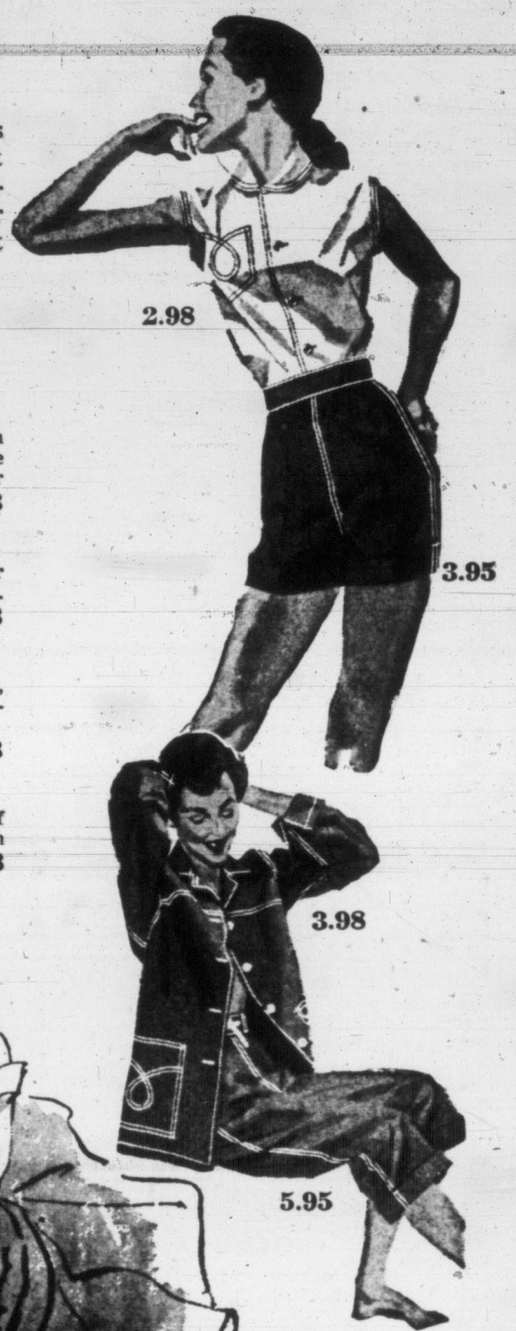

New "White-Stag" Denim Coordinates! Wash So Easy!

Mix 'n' match, fun-loving separates in Original Sailcloth for summer living-in-the-sun! Washable, wearable, wonderful!

- **Sail Cloth Cover-Top** — Short-sleeved jacket to be worn tucked in, or outside shorts or slacks! Each **4.95**
- **Short Toggle "Jacks"** —Rope and wood toggle front closing, small sailor collar, chevron pockets. S.M.L. Red, Green, Blue and Charcoal. Each **7.95**
- **Clamdiggers' Trousers** —Popular shin-length style that can be rolled up, or down, whatever you like! Pair **5.95**
- **Calf-Skinner Trousers!** — Smartly styled pedal-pushers tapered to calf length. Stitched button bottom. Pair **6.95**
- **"Little Boys" Shorts!** — Smooth fitting, neat little shorts with side zipper closing . . . Smartly cuffed. Pair **3.95**
- **Checked Denim Bloomers** Blue and White, Red and White, Green, or Black with White. Buttoned, adjustable bottoms. Pair **3.95**
- **Boned-Top "Sta-Bra"** —Raquet check denim brassieres, fully lined, to wear with or without its adjustable straps. Each **2.95**

- **Faded Blue Denims** "Matador" pants, with calf-length "button bottoms" trimmed with White piping . . . very "Vogue," smart for summer wear! Pair **3.98**
- **Halter-Top Blouses!** Well cut bare-back blouses with Peter Pan collar, chalky-White button front. **2.98**
- **Blue V-Neck Jackets** Soft, faded-Blue with ¾-length sleeves, button trim . . . Piped with White, wonderful for sailing-time wear. Each **3.98**
- **Full Denim Skirts** Button-front skirts, full cut for lots of freedom of movement . . . Edged with White piping. Each **3.98**

Famous Make Swim Suits!

By Such Famous Manufacturers as Pedigree, Catalina, Jantzen, Cole of California!

Suits by Pedigree! Shirred elastic back, ruffled bra top. 14 to 18. Each **5.98**

Pedigree 2-Piecers! Trim fitting "Lastex" shorts, twisted bra top. 14-18. **7.98**

Catalina Swim-Suits Figure flattering 1 and 2-piece styles, styled in Hollywood. Each **10.98**

Catalina "Snow-Flake" White sharkskin with contrasting snow-flakes on front panel. Each **10.95**

Swim-Suits by Jantzen! Crisp cotton prints . . . Exotic Persian "Gold" leaf print or crinklelastic. Each **12.95**

2-Pce. bra and shorts in sharkskin. Made by Jantzen. **12.95**

Cole of California Models Fish scale satin "Lastex," slim lines for a flattering figure! Panel skirt with shirred insertions. Each **12.95**

BAY Sportswear, Second Floor

Whirly Circle Skirts Sculptured cottons, polished cottons, denims, prints. Hawaiian or Coronation motifs! Light and lovely! 12-18. From **2.98** to **4.98**

Cool Cotton Blouses To wear with that circle skirt! Neat little blouses in White or pastel shades. Sizes 12 to 18. **1.98** and **2.98**

BAY Sportswear, Second Floor

Men's Made-to-Measure Tropical Suit Sale Continues!

Only $35

Vest $5 Extra Trousers 9.50

The annual made-to-measure men's suit sale continues at The Bay! Suits expertly tailored to your individual measurements in fine quality fabrics at a price you can't afford to miss! Delivery in approximately 5 weeks.

Buy Now! Use a Bay Budget Account!

BAY Men's Clothing, Street Floor

Women's Smart Fabric Casuals

4.95 Pair

Wedgie sandal with open back and toe. Navy or Red multi-vamp trim! Smart and comfortable for beach wear.

Closed Back Trim Wedgie Sandals Pair 4.75

White, Wheat or Navy with closed back and toe, contrasting vamp trim! Trim and cool! Sizes 4 to 9.

New Wedgie Light Fabric Tie-Oxfords Pair 4.75

Light fabric in frosty all-White trim! Closed back and toe! Choose yours now for beach, town or house wear! 4 to 9.

BAY Women's Shoes, Street Floor

Expert Fur Repairing and Remodelling

Let us show you how we can remodel your old fur into a smart new cape or jacket! Estimates given, Fur Department, 2nd Floor.

- Protect your furs! Store them now!
- Every garment is 100% safe!
- Storage charge, 2% of your valuation!
- Free airblowing and dust removal!

BAY Fur Storage, Lower Main Floor

Store Hours: 9 a.m. to 5 p.m.
Wednesdays: 9 a.m. to 1 p.m.
Phone E 7111

DOUGLAS AT FISGARD
Hudson's Bay Company
INCORPORATED 2ND MAY 1670

Mrs. Mart Kenney Puts on Blue Bonnet — Sings Its Praises!

Take your lead from Mrs. Mart Kenney, Norma Locke of singing fame. Compare DELUXE BLUE BONNET Margarine with *any* spread at *any* price! Like the well-known Canadian band-leader's wife, you'll find DELUXE BLUE BONNET's fresh, sweet flavor is always top on the hit parade. You'll love DELUXE BLUE BONNET's year-round nutritional value, too. It's pre-cut in golden-yellow quarter pounds, each quarter is individually wrapped in pure alumium foil with inner parchment lining. And you'll really save money when you use DELUXE BLUE BONNET. Enjoy DELUXE BLUE BONNET convenience and quality. Get golden-yellow DELUXE BLUE BONNET.

OUT to LUNCH

BETWEEN TIMES

TO MONTE ROBERTS

(The subject of how to make Victoria a Little Bit of Old England, discussed in this space last Monday, has caused several readers to arise in writeous wrath.)

Mr. Monte Roberts,
Dear Sir:

I have generally read your "Between Times" with interest and amusement, although I have lately become a little tired of Punch.

But your last effort, in the issue of the 20th, seems to me to have overstepped the limits of humor and even of decent feeling.

At first, I was extremely indignant, but, when I thought things over, my feelings changed to those of extreme pity for the poor creature whom you describe as your "favorite wife." Poor thing! What a sordid existence she must have had in her early life in Britain! To have memories of only such horrible houses and such putrid food!

I do not come from a rich home, decidedly not, nor were most of my friends rich, but houses and food of the kind which that poor woman describes are totally unknown to me.

It is true that practically no houses had central heating, nor would it have been possible to introduce it into some of the loveliest houses that I know. But my recollections of life in the Old Country are of a life of "gracious living" and comfort. Incidentally, catching a cold was an experience of only every now and then, not the almost permanent occupation of some of my Victoria friends who keep their houses at a temperature of well over 70 degrees.

And now for the food. People who have never eaten anything but the frozen, thawed-out, denatured beef which is the only beef obtainable here, have not the faintest idea of what good beef is. That brilliant crimson is not the true color of meat which has been killed for even a few days. Meat turns a dark red in a matter of hours, and that startling red is the result of an injection, a "shot in the arm," given when the meat is taken out of the cold storage in which it had reposed for months, if not years. I sometimes long for the big, juicy roasts (we called them joints) which I had in England. As for the "boiled mutton" on which your "favorite wife" seems to have subsisted, our boiled mutton generally took the form of a particularly delicious "Irish stew." How I would like to have a plateful of it now!

My last point is that if your wife is British by birth and upbringing, as I gather from your remarks, and if her comments on the British way of living were true, which, in my experience, they ARE NOT, is she not perilously near to committing the sin of Ham?

MRS. K. B. Schilling.
554 Vincent Ave.

Who's Pulling Whose Leg?

Dear Mr. Roberts:

The "Between Times" of last Monday is a disgrace. I realize at times you must be stumped for your article, but, please draw the line between leg-pulling and veiled insult—there are many young English people here and they find it tough enough because they are English and say yes instead of yeah, and good morning in place of hi!, you must realize the younger Canadian does not know England and its stricter upbringing.

Re paving of streets — I know my England and yet cannot place cobblestones, except in Yarmouth, our English streets are far and away better than Victoria streets, much as I love Victoria.

Boiled mutton is not a national dish—you blunder, it is roast beef and Yorkshire pudding—mutton was eaten during war years, because the forces had the beef.

We could not boil our mutton, the ration was so minute—we kept doors and windows (when we owned them) shut for fear a wind might blow and take our rations, and as for sprouts, we know how to cook when we have them—we do not live on tinned vegetables.

Bathrooms—I do not know how you get this part—your "Favorite Wife" must have come from England during the flood—for I am living in an apartment with an ice cold bathroom containing a bath so antiquated that I have never seen one like it and I have traveled about the world, also if one requires a bath say at 10 p.m., one starts to run the water in at 6 p.m., by that time you may, with luck, have two inches of water.

Old rooms—Please, Mr. Roberts, you do need your knowledge of England brushed up—she may be war marked but she is certainly not one of the ruins Oliver Cromwell knocked about a bit.

Not more than three faggots, this, too, is a poor joke, though to a great extent during the war, true, wood for fire was threepence per lb., and coal rationed 28 lbs. per week, which was certainly small, seeing houses of five rooms are considered very small.

Do not think I am comparing the countries, please — I came out here prepared to like it and most certainly do, in fact, of the different countries I have seen, Victoria is the one I prefer to settle down in—but being an English woman, I like fair play. By the way, here is a suggestion to improve tourist trade—clean up the beaches and make it more like Eastbourne, Bournmouth, Torquay, Babcombe.

"An English Woman,"
Victoria.

What, No Tripe—Or Is There?

Dear Monte:

Since the "favorite wife's" recent ideas about giving Victoria the Old Country atmosphere were hauled out of the depths, how did she manage to omit that luxury, tripe?

On second thoughts, she probably realized there was enough in circulation already!

Ardent Reader.

Saanichton.

Dear Mr. Roberts:

Although we are consistent readers and enjoyers of Between Times, My Favorite Wife and I take great exception to your efforts printed in Monday's paper.

Really, sir, it is not worthy of you . . . why should you find it necessary to resort to such unimaginative . . . drivel?

The English, I think, can laugh at themselves with more sincerity and enjoyment than any other race on earth, but please, give us something at which to laugh . . .

If you are serious in your remarks and intend to arouse public opinion in favor of making Victoria a "little bit of new B.C.," I suggest you advocate some of the following:

The ritual fire dance of the Doukhobors, on the lawns of the Legislative Buildings.

Make a feature of the "Quietest Parliament Buildings on Earth."

Have hourly trips through the city hall for a quiet session with the boys.

Explain our new investment policy, how we all put our money into parking meters, it is much safer than in the banks.

G. J. Brockhurst,
(Lt., RCN).
1829 Newton Street.

I still think we can get along fine, just being a little bit of new B.C.
M.R.

Time Limit Blocks Appeal By Surrey Municipality

B.C. Court of Appeal today refused to hear an appeal brought before it by the Municipality of Surrey, on grounds that the municipality had not entered the case within the statutory time limit.

The municipality was seeking to appeal an order of the attorney-general, embodied in an order-in-council dated Feb. 7. The order levied a charge of $1,169 against the municipality for a special survey undertaken in 1952 along Holly Road, situated in the municipality.

G. W. Bruce Fraser, counsel for the municipality, had prepared argument that all property owners along the road should share the cost in proportion to their holdings. On this basis, he intended to argue, the municipality would only be liable to a charge of $102.

Preliminary objection to the court hearing the appeal was made by T. P. O'Grady, representing the attorney-general, who complained that the appeal had not been entered within 20 days after publication of the order in the B.C. Gazette.

He said that while the attorney-general was anxious to have heard the case on its merits, he was equally anxious to have the time limits for such appeals upheld by the court.

His objection was sustained.

Magistrate Henry Hall disbelieved evidence of Richard F. Pollard and his wife, 808 Russell, who told him they were trapped on an intersection by fire engines which ignored the red light. Police evidence was that the two pedestrians entered the intersection against the light. Pollard was fined $5.

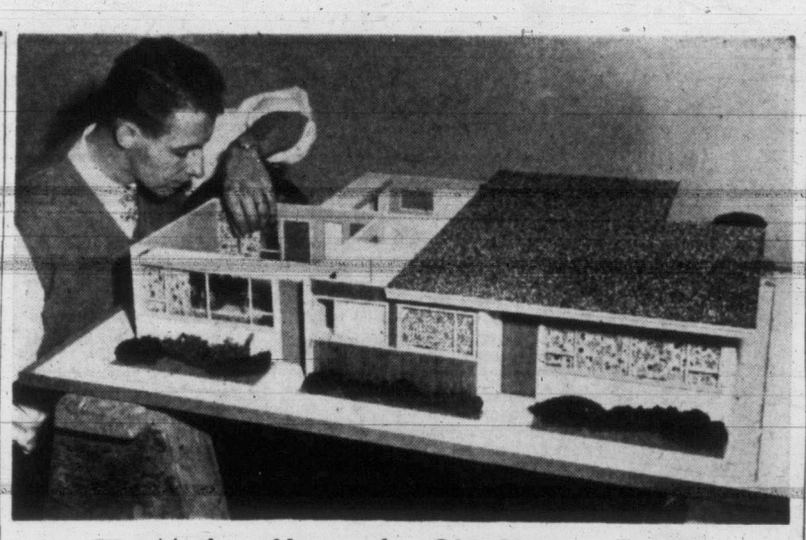

Modern Homes for Old Citizens

Draftsman Ron Gray indicates modern interior features of Kiwanis Village homes for city's aged. Model was built by Victoria High students. The homes are heated electrically, have fridges and electric ranges installed, are insulated. They will be built for couples only; rent will be low.

Victoria Daily Times

VICTORIA, B.C., THURSDAY, APRIL 23, 1953 **13**

Tiny Choristers Charm Audience, Adjudicator as Festival Opens

By AUDREY ST.D. JOHNSON

Tiny folk in Grades 1 and 4 classroom choirs made a highly favorable impression on adjudicator Burton Kurth this morning as the first session of the Greater Victoria Musical Festival got underway at Metropolitan Church.

"The Grade 1 choirs not only looked charming, they sang with great charm and fully entered into the spirit of their little songs," Mr. Kurth commented.

In Class 49, Grade 4 choirs, Willows School, Division 7, set a good standard, receiving a total of 172 marks for the two selections.

Willows School, Division 6 and Doncaster School were close runners up.

Sir James Douglas, Division 11, topped the Grade 1's, receiving a total of 171 marks. Quadra School, Division 10, and Spring Ridge School, Division 1, paced them for top place.

Other schools taking part and doing a fine job were: Grade 4; South Park; Margaret Jenkins, Division 6; Tolmie School; Craigflower; Tillicum, Division 8; Monterey; Burnside and North Ward, Division 4.

Grade 1: George Jay, Division 11; Lampson Street, Division 19; Tolmie; Burnside; Monterey.

Between 500 and 600 kiddies will participate during the two days of school choral work. This afternoon Grades 5, 7 and 8 and private school choirs had their turn at performing and being adjudicated.

Sessions Friday morning will consist of classes for Grades 2 and 6 and special folk song classes.

In the afternoon, Grades 3 and elementary schools' composite choirs will perform. The elementary choirs will wind up with a special concert in the evening.

TOPICS OF THE TIMES

Monthly meeting of the Newfoundland Club will be held in the Orange Hall, 725 Courtney Street, Tuesday at 8 p.m.

★ ★ ★

The B.C. Catholic Education Association will meet in St. Ann's Academy auditorium Sunday night at 8.15. The meeting is open to all Catholics and other interested people.

★ ★ ★

Struck by a truck when he ran into the Craigflower and Raynor intersection Wednesday afternoon, according to police, Leonard Colebert, 9, suffered no more than a bruised ankle. He was treated at Jubilee Hospital. George Jones was the driver involved.

★ ★ ★

Francis E. Doyle, 859 Maddock, was fined $40 when he was found guilty in city police court today on a charge of careless driving. The motorcycle he was driving was in collision with a car at Bay and Shelbourne on April 12. Doyle and a passenger suffered injuries.

★ ★ ★

No one was hurt, but police typed damage as medium to cars driven by Christina May Brown, 430 Wilson, and Michael W. Bruce, 1539 Davie, when they collided at Fisgard and Blanshard Wednesday.

★ ★ ★

Flower thieves are on the prowl again. Every tulips bloom was stolen from the garden of Mrs. B. Grant, 1009 Pentrelew Place, Wednesday night, police report, and Mrs. D. McPherson, 1122 View, told police flowers had been stolen from her garden also.

★ ★ ★

Greater Victoria Celebrations Association asked City Council today for permission to hold a parade on the morning of June 2, Coronation Day.

The parade route is through the downtown area to Beacon Hill Park, where a short service will be conducted by naval personnel.

Permission was also asked to hold a fireworks display in the park in the evening.

★ ★ ★

Reorganization of Victoria plasterers has been undertaken by the Operative Plasterers and Cement Masons' International Association (TLC).

Harry West, deputy organizer, Vancouver, said here today potential membership in the union should reach 60. It will become affiliated with the Victoria Building Trades Council, which is assisting in the reorganization scheme.

UNINTENTIONAL SNUB

Combined Service Plans Wrong, Says Archbishop

City Council today was accused of "unintentional" discourtesy by Archbishop Harold E. Sexton over arrangements for a combined outdoor church service, May 31, in connection with the Coronation.

Council approved a move channelling matters through the Ministerial Association, in the belief that it represented all churches, who desire to belong to it.

Archbishop Sexton, in a letter read to council, said the association was merely a fellowship of "certain Protestant ministers."

"It cannot under its constitution speak for the religious bodies whose ministers belong to it or do not."

The Church of England, particularly, he said, acts officially through the bishop of the diocese.

"Surely the official heads of the churches, who are authoritatively commissioned to act and speak for their respective churches should have been invited to make the arrangements, as would presumably be your procedure in secular matters."

The archbishop stated consultation with "a thoroughly representative group in the matter" was the only way to secure the co-operation all desired.

If no action is taken along this line, he said:

"I shall have to make a public statement in explanation of the absence of any representative of the Church of England at what you will, I suppose, continue to call "a combined service."

The archbishop stated further that there is a local branch of the Canadian Council of Churches in Victoria of which he is president.

National Railway Employees' Leader Due Here on Tour

Harry A. Chappell, Ottawa, national president of the Canadian Brotherhood of Railway Employees (CCL), will arrive here Friday on his first visit to Victoria since his election last September.

He succeeded A. R. Mosher as president of the 32,000-member union.

At 8 p.m. he will address a meeting of executives and shop stewards of the union's four divisions on Vancouver Island, representing a total of 1,200 members.

Meeting will be at 715 Johnson Street.

A GRADE EIGHT PUPIL of the John Stubbs Memorial School at Belmont, 14-year-old Margaret Gelson has been named as May Queen for the district. Celebration ceremonies will be held May 30 and Queen Margaret will have as her maids-of-honor, Caroline Younger-Lewis and Bunny Corny Cornfield. Margaret McDermid and Diane Stewart will be flower girls and page boy will be David Robinson, also John Stubbs pupils. (Times photo).

B.C. Civil Service Donates $5,000 For Flood Victims

B.C. Government Employees' Association today presented a $5,000 cheque to Provincial Secretary Wesley Black to be used for European flood relief.

The money was raised by volunteer contribution and from association funds.

The cheque was presented by Carl Hauck, association president from New Westminster, and E. P. O'Connor, general secretary, Vancouver.

POLITICAL POT

(Continued from Page 1)

S. C. Muirhead, Kinnaird, CCF, Rossland-Trail; Arthur Emery, Liberal, Dewdney; Jack Higgin of Royston, LPP, Comox; A. B. Ritchie, PC, Salmon Arm.

★ ★ ★

Fernie riding, Independent Labor MLA Tom Uphill's stronghold for 33 years, will not be contested by the CCF.

Progressive Conservatives also are expected to stay out of Fernie, but Socreds and Liberals will nominate candidates there this week.

★ ★ ★

Salmon Arm voters will have the same choice June 9 as they did June 12 last year.

Candidates are Socred J. A. Reid, CCFer William J. Thompson, Liberal J. C. Carmichael, PC A. B. Ritchie.

★ ★ ★

Harold Winch isn't CCF leader any more, but he blasted the Socreds at a Vancouver East nominating convention recently.

Said he: "Premier Bennett and some of his cabinet ministers are conducting a campaign of lies."

Mr. Winch will make several speeches during the campaign.

★ ★ ★

New CCF leader Arnold Webster plans to do most of his campaigning on the weekend because he'll continue to teach school during the campaign.

Kiwanis Will Expand Village for Elderly

City Club Project To Cost $216,000 According to Plan

A city housing project for elderly people, sponsored by the Victoria Kiwanis Club, is being extended to provide accommodation for 32 couples, it was announced today.

Kiwanis past president Eddie Mallek said in the announcement the undertaking is costing $216,000.

The project, known as Kiwanis Village, is situated in the 2900 block of Cedar Hill Road. Nearly three acres of city property has been set aside for the modern new homes. Site is bounded by Cedar Hill, Delatre Street and Edgeware Road.

Financing of the houses has been arranged on a three-way sharing basis with the province paying one-third outright. One-third is being borrowed through Central Mortgage and Housing Corporation at a long-term low-interest rate. The other one-third is to be raised by the club.

CAMPAIGN PLAN

Plans for a fund-raising campaign for the $72,000 one-third share will be announced shortly by the club.

Low rents charged elderly occupants of the houses will be used to pay off the Central Mortgage and Housing loan and for maintenance.

The project is similar to one undertaken on St. Luke's Anglican Church property at Cedar Hill and Cedar Hill Crossroads two years ago. This housing project provides attractive comfortable homes for a large number of elderly people, many of them pensioners.

Six units of the Kiwanis Village have been paid for already through efforts of the club.

BALLET HELPED

Proceeds from two club-sponsored performances of the Winnipeg Ballet helped, and some ctiy contractors and tradesmen gave their work at cost.

Two of the $6,000 homes in the extended project will be built by Victoria High School manual training students, Mr. Mallek said.

While workmen built the first six homes, the luncheon club business men turned out every week to ditch, drain and landscape.

Remainder of the homes will be built-in connected units. Each will have three rooms, electric heating, electric ranges, refrigerators and wall-to-wall carpeting.

Each home is insulated and there will be double glazing throughout. They have a plastered interior, with stucco outside. The roof is flat, covered with a tar-felt gravel composition. There is a private patio for each separate unit.

Plans for the senior citizens' village were drawn by Kiwanian architect, Charles E. Craig, who also brought the Greater Victoria School Board into the scheme.

STUDENTS HELP SCHEME

School board offered to permit technical students at Victoria High to build scale models.

The students applied themselves to the charitable work with such vigor they asked for and were given permission by school board and builders' unions to actually build two of the homes. They have already driven their elevation stakes.

Mr. Mallek pointed out that when the drive for public support is launched, there will be no administration charges. The Kiwanis have pledged themselves to cover those costs.

"Every dollar donated to the Kiwanis Village will be matched by a dollar from the province and one from a federal loan. Every dollar will do the work of three," he added.

Socreds Threaten Liberty, Says Tory

The Social Credit party represents a threat to civil liberties, J. A. A. George federal Progressive Conservative candidate in Victoria, said at an Esquimalt Township PC Association meeting Wednesday night.

He pointed out that Alberta Socreds tried to pass an act entitled "An Act to Restrict Civil Liberties of Certain Persons."

"They were only stopped by the British North America Act," Mr. George contended.

He warned that a Social Credit government provincially is only a stand-by government until the party can be elected federally.

BONSPIEL RESULTS

Dick Topping from Oliver, B.C., continued his winning ways in Victoria's first bonspiel this morning by defeating C. S. Ferguson of Edmonton, 9-6, for his fifth straight win.

Ron Harper from Duncan copped two matches to remain undefeated also.

8 a.m.—George Tucker, Victoria, 7; H. Keys, Vancouver, 6; T. Eaton Co., Victoria, 10; Len Holstrum, Victoria, 4; Cliff Cathro, Victoria, 9; E. Gordon, Victoria, 6; Ron Harper, Duncan, 9; Dr. Stanley Avren, Victoria, 7; Dick Topping, Oliver, 9; C. S. Ferguson, Edmonton, 6; Tom Coats, Vancouver, 10; Toni Gutoski, Victoria, 8; Max Zabel, Victoria, 11; Hugh Renffew, Victoria, 10; Jack Adams, Victoria, 10; G. McOrmond, Victoria, 7.

10 a.m.—Dr. Stanley Avren, Victoria, 10; Colin Wells, Victoria, 8; Ron Harper, Duncan, 10; Mac Torrie, Victoria, 3.

LIBERALS NOMINATE TRIED TRIO FOR CITY

Mrs. Nancy Hodges, W. T. Straith and Capt. D. J. Proudfoot will be officially nominated Victoria Liberal candidates for the June 9 election at a meeting next Wednesday at Liberal Headquarters.

Deadline for nominations closed Wednesday night, and only these three names were submitted.

The Wednesday meeting will be addressed by George Wilkinson, former Labor Relations Board member who resigned to take a personnel job with a construction company.

The meeting will be open to the public.

Police Still Combing Bay Area for Bandits

Police continue to search the Mount Douglas-Cordova Bay area for the "key" to the disappearance of three men who held up the Canadian Bank of Commerce Oak Bay branch on Friday.

Wednesday afternoon an RCMP bloodhound was taken to the isolated spot on the old Victoria and Sidney interurban grade where the bandits' getaway car was found Sunday, without success.

Although the dog was permitted to smell clothing used by the bandits, found 25 yards from the car, it could establish no clear trail.

"We're into the hard part of the investigation—the checking and rechecking of what information we have," said Oak Bay Police Chief H. C. F. Reston, who took part in the search through brush land north of Royal Oak Avenue Friday.

He said the car, property of L. G. Sewell, Vancouver, is still held at Saanich police headquarters, Royal Oak.

The car, virtually undamaged but carefully hidden under brush, ferns and cedar boughs, was towed to the police station after having been found by Gavin Jack, Marine Drive, who saw three men believed to be the bank robbers Friday evening.

Mrs. H. E. Beasley Mourned By Three Victorian Sons

A resident of Victoria since 1909, Mrs. H. E. Beasley, widow of the former superintendent and director of the Esquimalt and Nanaimo Railway, died at her home, 943 St. Charles Street, early today.

As a young girl, she made the long and arduous trip from her birthplace in North Wales to Donald, B.C., in 1889, a companion of her sister-in-law whose husband was employed in the little town which was then a Canadian Pacific divisional point.

She married in 1891. The late Mr. Beasley was with the CPR then and was associated with the company 45 years.

Mrs. Beasley was a prominent worker in the IODE at one time, and had been active and in excellent health until very recently. She was 84.

She is survived by her three sons, Harold, Percy and Arthur, all in Victoria, and a granddaughter, Mrs. J. P. Bobtaille, in Montreal.

Funeral arrangements will be announced later.

New BCHIS Plan May Encourage Faithful Payers

Further changes in B.C.'s hospital insurance plan, which will benefit the people, are under study by the government, Premier W. A. C. Bennett said today.

He declined to elaborate, but said BCHIS 1952-53 operations, which ended March 31, have resulted in accumulation of the "largest surplus ever" recorded.

"BCHIS is in a better financial position than it has ever been," Premier Bennett said.

He said his government's policy of inducement by reduction of premiums and extension of benefit has "paid dividends."

The premier did not release any figures or details, but there hav ebeen reports the government is considering institution of an "incentive plan" to reward people who faithfully pay premiums.

A reduction in premiums is also considered a distinct possibility, but official sources are not commenting on this phase.

Civil Service Aim Efficient Use Of Tax Dollars

Increasing tax dollar effectiveness through personnel administration will be the theme of a Civil Service Assembly of the United States and Canada to be held in Victoria June 22, 23 and 24.

The first conference of its kind to be held in B.C., the assembly will attract delegates from all the western United States as well as B.C. and Alberta.

Leading authorities in the personnel field will address sessions, which are to be held at Empress Hotel. H. M. Morrison of Victoria is chairman of the host committee.

Library Board Questions Saanich Council Attitude

Saanich councillors will be asked by the Victoria Library Board next Monday to take a definite stand on whether they want a bookmobile service instituted in the municipality.

The board's action follows the councill's indecision to support the bookmobile service which Saanich ratepayers approved in a referendum last December.

Ratepayers in the referendum not only showed that they supported the Victoria Public Library but that they were ready to pay more money for its services, which included the bookmobile.

The bookmobile services, as proposed by the library board, will make books more easily available to people who live some distance away from the library. It will also bring books to children and elderly people who find it difficult to get to library.

At a meeting of the library board earlier this week, it was hoped that Saanich Council would notify the board of its decision. However, Reeve Joseph Casey, the council's representative, did not turn up at the meeting.

In view of the reeve's absence, it was decided to write to the council if it was ready to accept the bookmobile. Ald. Brent Murdoch told the meeting that the city was not opposed to the additional service.

Reeve Sydney Pickles, representing Central Saanich, said his municipality was ready to accept the bookmobile.

Meanwhile, one Saanich councillor has taken a definite stand on the issue. He is Clr. Roy Wootten.

"The people voted for the bookmobile," he said. "The wishes of the people should be followed."

Mr. Wootten said hundreds of people are expecting the bookmobile to go into service in June and that it would be a real disappointment to them if something was done to delay the service.

Meanwhile, several organizations are expected to ask the council to institute the bookmobile service in Saanich as soon as possible.

Frances Odynsky, chairman of adult education for Mount Tolmie Parent-Teacher Association, said parents in Saanich are 100 per cent behind the bookmobile.

ASK The TIMES

Q.—How would one address a marquis?—J.H.G.

A.—My lord marquess. (Marquess is the preferred spelling.)

Q.—What name is given to the type of map projection featured in the United Nations Emblem?—K.N.G.

A.—Azimuthal equidistant projection which shows countries in relation to the north pole.

Q.—How many libraries were established by Andrew Carnegie?—R.G.

A.—Nearly 3,000.

Q.—Does cold or warm water evaporate faster?—K.G.S.

A.—Warm.

Anyone wishing a question answered is invited to send the problem along to The Times, addressed to "Ask The Times" Editor. Questions and answers will be published daily. All questions should deal with matters of fact and be of general interest.

SHOPPING GUIDE

Sanding Is Done Easily With New Abrasive Block

By PENNY SAVER

Save lots on time and elbow work with an abrasive block that cleans off old paint and varnish and prepares new wood for staining. It is good, too, for removing rust and grease from metal, besides which it does a dandy job on feathering the edges of plaster patches. All you have to do is rub it on and with little effort your sanding job is done. Just 39 cents and think of the trouble it will spare you!

★ ★ ★

Here's something that will prove it's value in innumerable ways. It's a 4-in-1 cushion that can be used in the car, kitchen, nursery, outdoors—to name a few places, but when you buy one you'll be taking it everywhere from parlor to ball games. This sturdy cushion is really two cushions, fastened together at one side with a come-apart slide fastener. Reversible, it comes in red combined with grey, black or green covers of straw-like plastic, and the price is $3.95.

★ ★ ★

For a bachelor's apartment here is something in the line of bathroom needs. Plaid towels! They really are very smart and inexpensive, too. In red with green, or yellow and green with black. There are three sizes of towels: fingertip at 69 cents, regular hand size at $1.95, and bath size for $3.95. Wash cloths to match cost 59 cents each. The fingertip size is really good for they can be changed often and are simple to launder. Come to think of it, why not have some of these in the kitchen and where the children wash up?

★ ★ ★

Now that the wedding season is really getting under way, it is also time to remember brides and grooms of former years who are going to be celebrating anniversaries round about now. One of the most appealing ideas in a long time is a beautifully arranged "Golden Wedding Anniversary Book" that costs $4.75. It will provide the couple of 60 years with lasting memories of one of the greatest days in their lives. The cover of this charming book is done in gold silk moire and the many pages provide space for lists of guests, gifts, telegrams and notes received in honor of the event. There is also space set apart for jotting down how "The Day" was spent and the couple's personal thoughts at the time. And best wishes for many more happy years together!

★ ★ ★

Remember, on April 14 a note appeared in this column about the wonderful new solution to put in the wash water to make nylons last longer? Well, here I go making apologies on behalf of the printers! It seems the note said to use a CUP FUL of solution. What I really wrote was a "CAPFUL. Some difference to the way your bottle will last!

AS WE LIVE

Stability and Love Vital To Child's Development

By ELIZABETH B. HURLOCK, PhD

When children are young and are forming their personalities, they need love and stability above everything else. They can get this only from a stable, happy home life. The mother who wrote the following letter is concerned about her daughter's marriage. She writes:

Hurlock

(Q)—"My daughter was married three years ago and has two small children. She and her husband don't find the necessary provisions for raising the children. Then my daughter wanted a divorce and, because she didn't have the money, we paid the lawyer's fees to get things started. Then my daughter decided she wanted to go back to her husband. They never have a home for the children, but are always moving around from one place to another. Do you think they will go on this way all their lives and what will it do to their children?"

(A)—Your daughter sounds very immature and unstable to me. She is obviously unfitted to assume the duties and responsibilities of a wife and mother. As a result, she is jeopardizing her marriage and is going to ruin her children's lives unless she watches her step..

Whether she will go on like this for the rest of her life remains to be seen. No one can predict how a person will develop as she grows older. Some people remain the same, some change for the better, and some change for the worse. For the sake of all concerned, it is to be hoped that your daughter will change for the better.

Urge her and her husband to settle down and try out their marriage for at least five years before making any decisions about separation or divorce. It is not only expensive but very upsetting to everyone to have them dash off to the divorce court every time things are not to their liking.

Urge her also to find a suitable place to live and then stay there for a reasonable time. It may be necessary for her to move again if her husband's work takes him into another district or if the family outgrows its present home, but her children need stability and security which they can get only when the parents are stable and provide a stable home life for them.

Elizabeth Hurlock is one of the nation's great psychologists, and she will gladly help you with personal problems.

Entries Taken for Flower Show

Miss M. Turner, chairman of St. George's Guild flower show committee, centre, has been very busy taking entries for the affair, to be held in the parish hall at Cadboro Bay, Friday, from 2 to 9 p.m., and Saturday, from 2 to 5. Here, Mrs. E. C. Carson, left, and Mrs. F. G. Aldous fill out entry forms. Judges will be Mrs. Mariam Coultas, Mrs. W. J. Clark, Messrs. John Kyle, Fred Saunders and W. F. Hamilton. Mrs. Nancy Hodges will present the prizes.

OF PERSONAL INTEREST

Gifts in Decorated Box

A miscellaneous shower honoring Miss Marjorie "Midge" Bath, was given recently by Mrs. L. Wardle, 529 Harbinger Avenue. Gifts were arranged in a decorated box and presented with a corsage of African daisies. Mrs. G. E. Bath and mother of the groom-elect, Mrs. J. P. Cowley, received carnations. A buffet supper was served. Other guests were Mrs. A. Dunnell, Mrs. H. Thomas, Mrs. Thelma Bath, Mrs. Shirley Bath, Misses Claire Brailsford, Janet Grant and Florence Dunnell.

Miss Bath was also honored recently when office-associates at Standard Furniture Company entertained at a miscellaneous shower at the home of Miss Donna Ludlow, Taylor Street.

Cuff Link Tea for Graduates

Sixty-six young nurses in the graduating class at Royal Jubilee Hospital gathered yesterday afternoon in the spacious lounge at the Nurses' Home for a rehearsal of the important part they will play on Sunday evening at Royal Theatre during graduating exercises.

In a pleasing ceremony following rehearsal, Mrs. Len Acres, president of the Junior Auxiliary to the hospital, presented each girl with a pair of gold cuff links. A special gift of gold and sapphire blue earrings and necklet was presented by Mrs. Acres to Miss Doreen Margaret Weismiller, who headed the province in recent Registered Nurses' Association examinations.

Members of the auxiliary entertained the class at afternoon tea, which was served from a table centred with a striking arrangement of tulips and other spring flowers. Mrs. J. Murray Anderson and Mrs. George Masters presided at the urns.

Special guests at the cuff link presentation and tea included Mr. George Masters, Dr. J. Murray Anderson, Miss Lucie Woodrow, director of nursing, and the following members of the nursing school staff: Misses Margaret Green, M. Richmond, F. Ferguson, Olive Wilson, Nancy Wright, Janet Bompas and Mrs. Eve Hayman.

This evening Mr. J. C. Thow, president, and members of the board of directors, will be hosts at the graduation dance, to be held in the attractive lounge at the Nurses' Home.

Auxiliary Tea For TB Villa

A successful tea was held in St. Joseph's Hospital Nurses' Home Wednesday by the ladies' auxiliary to St. Joseph's TB Villa. Mrs. Gordon Sloan, Mrs. R. C. Anderson, Mrs. W. A. C. Bennett and Mrs. G. Crawford poured tea at a table beautifully arranged with a lace cloth and centred with a low bowl of mauve stocks, yellow daffodils and iris. Mauve candles burned in three-branch silver and crystal candelabra.

Students of St. Ann's Academy assisted in serving the many guests. Bridge was played under convenership of Mrs. P. J. Sinnott and tea conveners were Mrs. W. W. Turner and Mrs. W. Cowan. Mrs. D. G. Revell, auxiliary president, welcomed guests.

Total proceeds from raffles, bridge and tea amounted to $522.90.

Studio Club Program

The Vera Barclay Studio Club met recently at the home of Mrs. Arthur Jackman, 1254 Reynolds Road, for a musical program of vocal solos and duets. Pupils taking part in the program were: Joy Stamford, Eileen Rhodes, Rosa Cooper, Beverley Lidstone, Margaret Christison, Wendy Cox, Edith Newton, Eileen Newton, Colleen Erb, Hilda Cook, Dorothy Holder and Earl Shepherd.

WHY GROW OLD?

By JOSEPHINE LOWMAN

Exercises Will Cut Down That Thickened Waistline

There is a big difference between "waste" and "waist."

The former is too much of the latter, because a thick waistline is a waste of feminine beauty. There is no one figure measurement which gives such a sense of youthfulness as a slim waist. Yet unfortunately, fatty deposits seem to like to land in this spot, especially after early youth.

I have often had pupils in my classes who were the correct weight but who suddenly noticed little rolls over the girdle. Exercises were most effective in banishing them. Even when a woman has too many pounds, these exercises will speed the loss in this measurement.

Spring should be willowy and graceful, and so should a woman be in springtime. The following exercises will help you dump any ballast which may have landed on your waistline.

Stand with your feet separated. Raise your arms sideward, shoulder height. Bend your right knee over your right foot and raise your left arm up by your left ear. Hold this position while you bend as far to the right as you can, trying to touch the right hand to the floor. Raise the trunk and bend the left knee, raising the right arm up by the right ear, and bending the trunk to the left, trying to touch the left hand to the floor. Raise the trunk and return the arms to sideward, shoulder height position. Continue, alternating right and left.

One more motion for figure beauty. Stand with your feet separated and your arms raised upward overhead, one arm by each ear. Make large circles with your trunk, circle first in one direction and then in the other. Try not to neglect any part of the circles and make them large. You will feel the pull just where you need it.

If you would like to have my tested waist slimming exercises, which will take a few inches from that measurement in a few weeks' time, send a stamped, self-addressed envelope with your request for leaflet No. 6 to Josephine Lowman in care of this newspaper.

Youngsters and oldsters alike enjoy the flavor of golden-colored apricot whole fruit nectar. Serve it well chilled as a breakfast fruit or heat the nectar with a dash of cinnamon and serve in mugs for an evening snack.

Leaders in HARDWARE and HOME FURNISHINGS

Store Hours: 8.30 a.m. to 5.30 p.m.
Wednesday: 9.00 a.m. to 1 p.m. — Phone G 1111

for KITCHEN BATHROOM FINEST WOODWORK

KEM-GLO
TRADE MARK REG.
The Miracle Lustre Enamel

Looks and washes like baked enamel
...as easy to keep clean as your new refrigerator

QUART 3.15 GALLON 10.25

NOW! SUPER Kem-Tone
TRADE MARK REG.
The newest miracle of research in wall paints.

SUPER WASHABLE!
SUPER SCRUBBABLE!
Rich as velvet...tough as rubber...
Come in to see the lovely range of pastel and deep colors.
SUPER KEM-TONE is made by the makers of famous KEM-TONE and KEM-GLO.

QUART 2.45 GALLON 8.20

—Paints, Main Floor

cedar GLASS WAX
makes windows radiantly clean and smear-free
Quickly, Easily!

Barbara Brent's BUYS AND WHYS
A WEEKLY INFORMATION SERVICE

MONTREAL, April 23rd — Now that Spring is here, you'll be able to hang your wash outdoors again. And—mmm!—how sweet it smells when it comes in from the fresh spring air. And how *white* it is when you've used Blue! Yes, you'll never have trouble with yellow-looking washes when you use Blue to keep them snow-white. You know how you must rinse your wash to get the clothes *clean*. Then simply put a dash of Blue in the water to get them really white. Your sheets, hubby's shirts and your precious table linen will fairly sparkle. And, remember — Blue is kind to fine fabrics—won't harm them at all. Costs just a few cents a month, too! Yes, for the whitest wash, use RECKITT'S BLUE.

Feeling Good because the sun is shining and Spring is in the air? You'd like to go for a walk—but your feet are hurting you? Well, don't let that spoil your enjoyment of Spring! Try new BLUE-JAY Corn Plasters with *Phenylium*. That's the new medication that gets under your corn and helps push it out from *underneath* . . . the first really new medication for corns and calluses in over seventy years! In actual tests, Phenylium went to work 33% faster, worked 35% more surely than *any* other leading remedy. So take my tip—ask for Blue-Jays with Phenylium at your favourite drug counter today!

Ever Long For A Good, hot cup of coffee in the afternoon? But just *one* cup? INSTANT CHASE & SANBORN is the answer. You can make just one cup at a time—no waste. And it's so easy to make. Yes, I always keep a good supply in my kitchen cupboard. It's such a wonderful, quick pick-me-up at any time of the day. And particularly handy to have when unexpected guests drop in. You see, it's as easy to make ten cups as one. And very economical. The regular-size jar of Instant Chase & Sanborn gives you the same number of cups as a pound of ground coffee and there's a big difference in price.

Are You Sensitive? No, this isn't a personality quiz, but a question of colour. Some folks, for instance, love red—others can't stand too much of it around. But I'm sure you'll find the colours *you* like in the wide range of LIGHTNING FASTENER shades for your spring and summer clothes. All of them fashion-right and made specially to go with the new spring and summer fabrics. Ask for Lightning Fasteners when you're buying your sewing essentials. And remember—a Lightning Fastener never lets you down. It always locks where it stops and won't slide until you move it yourself.

Want To Know A Good Way to get off to a quick start in the morning? Simply treat yourself to hot CREAM OF WHEAT at breakfast. It's *extra*-good, smo-o-o-th and tempting, served with maple syrup or golden nuggets of brown sugar. And so easy to prepare. You know, Quick Cream of Wheat takes only five minutes of boiling to cook to perfect smoothness. And best of all, it's so good for you. It contains iron for good red blood and calcium and phosphorus for diets deficient in these elements. So how about it? Do as I do every morning. Treat yourself to hot Cream of Wheat for breakfast and give yourself a good start—a quick start for the day.

Somebody Special, that's your baby. That's why Heinz has special foods for him. All good HEINZ BABY FOODS — the nourishing, wholesome Pre-Cooked Cereals — the yummy variety of Strained Baby Foods — and the delicious Junior Foods . . . are expertly blended to give baby needed nourishment. And all are precooked in Heinz spotless kitchens. So all you have to do, mother, is take them from the tin, heat and serve. Then just watch baby sit up and take notice! Yes, babies love the Heinz variety of foods for babies. Your dealer has all of the Heinz Baby Foods. So next time you're shopping, look for them.

Are You "In The Dark" about feminine hygiene? It's something *every* woman should know about . . . and *many* have found that the most satisfactory method of feminine hygiene is ZONITORS. Zonitors are greaseless, stainless, snow-white vaginal suppositories that are powerfully germicidal — yet absolutely safe to delicate tissues. And they're so very dainty and convenient to use. Ask your druggist for Zonitors tomorrow—and ***write to me***—Barbara Brent, 1411 Crescent St., Montreal, P.Q. — ***for a free booklet*** giving facts you should know about feminine hygiene. It will be sent to you in a plain wrapper.

How clean is your Kitchen?

Keep the kitchen "germ-free" clean with the *triple action* bleach—Perfex

The busiest room in the house—and the one that gets dirty the fastest—is usually the kitchen. Apart from the pride that any woman takes in keeping her kitchen spotless, there's another good reason— added health protection— for using Perfex *triple action* bleach in daily housecleaning. Not only will triple-value Perfex bleach remove stains and dirt from sink, floor and appliances—it will also destroy odors and leave all kitchen surfaces fresh and germ-free.

Always reach for the *triple action* bleach . .

Perfex

"Anything washed with Perfex is hygienically clean"

WHITENS • DISINFECTS • DEODORIZES

Because someone Cares...

The happy, radiant child takes health for granted—

Mother *never* does! She knows that health is the reward of care. Every day she is thinking, providing, anticipating. Unerringly, she chooses PUREX for its special kind of softness . . . for its gentle, even texture that cannot harm even a baby's tender skin.

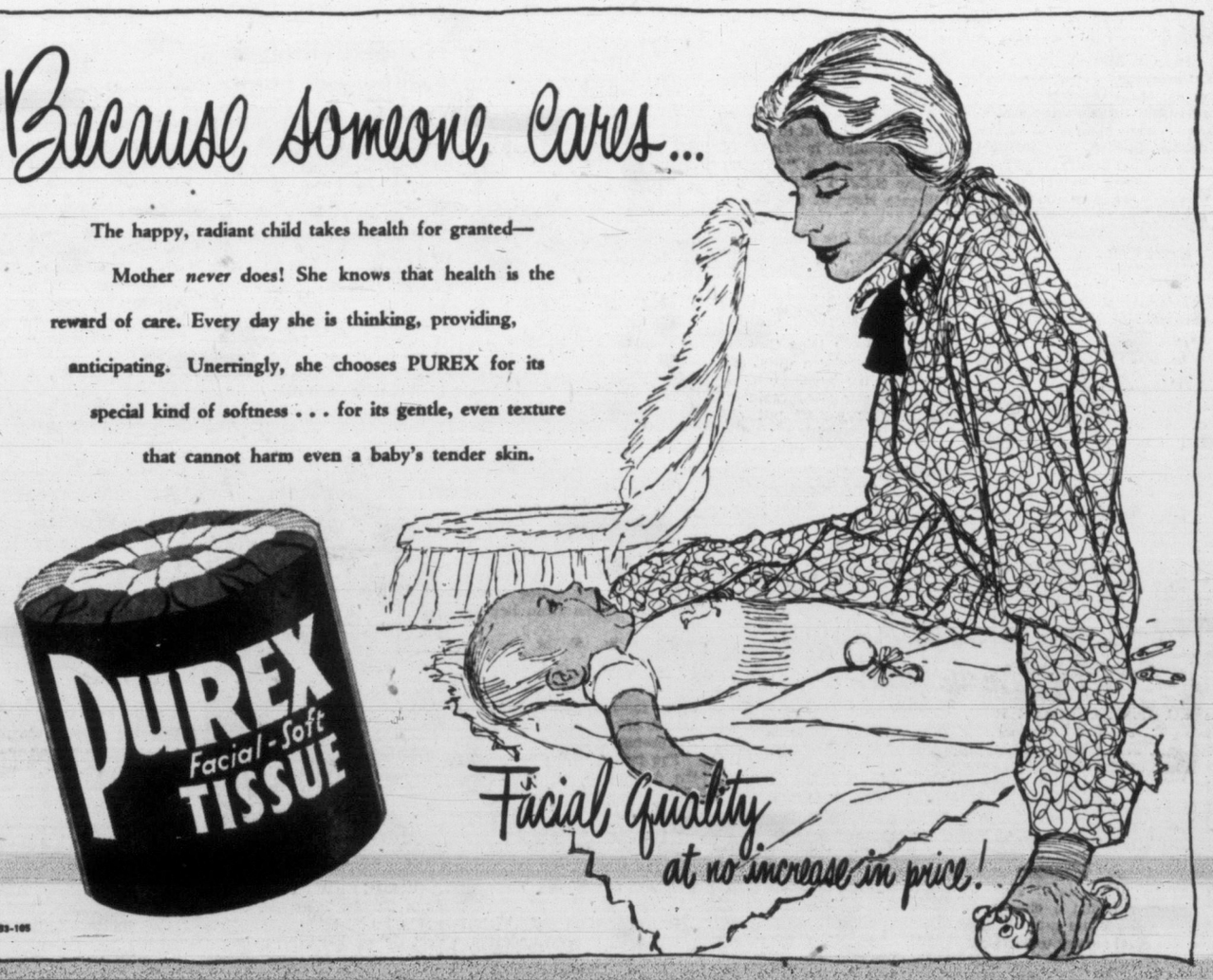

Facial Quality at no increase in price!

B3-105

Nook-Naps The convenient paper napkin
...just right for breakfast, lunch and snack time

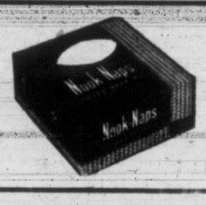

Women

OF PERSONAL INTEREST

Fly to New York for Wedding

Mr. and Mrs. Bob McDonald, Patricia Bay, left Wednesday by TCA for New York, where they will attend the wedding of Mr. McDonald's brother, Mr. Jack McDonald, to Miss Ellen Jackson on May 2. While their parents are away, Linda and Bobbie McDonald will be the guests of their grandparents, Mr. and Mrs. J. J. Stewart, in Victoria.

Plan a Farewell Dance

A semi-formal sophomore dance, marking the close of the spring term at Victoria College, will honor departing second-year students on Friday, April 30, in the Flamingo Room at the Crystal Garden. Patrons will be Prof. G. R. Elliott and Mrs. Elliott and Prof. E. Savannah. Len Acre's orchestra will supply the music. Many college students, now at University of British Columbia, are expected to attend. Arrangements are in charge of the incoming students' council, under direction of Miss Anne Pomeroy.

From Scotland for Wedding

Lieut.-Col T. H. M. Murray, MBE, and Mrs. Murray have arrived from Stranraer, Scotland, to attend the wedding on Saturday of their son, Mr. Ramsay Murray, to Miss Hazel Gardner, daughter of Cmdr. and Mrs. Henry Gardner of Metchosin. After the wedding Col. and Mrs. Murray will go to Portland, Oregon, where they will be guests of Dr. and Mrs. Richard Strahl until they leave by air on May 4 to return to the Old Country. While in Victoria they are staying at Fairways Apartments, Cadboro Bay.

Friends Honor Rae Sweeney

Gifts were presented to bride-elect, Miss Rae Sweeney, in a decorated basket with a rosebud corsage, at a shower given by Mrs. Pamela Clark and Mrs. Josie Willock at the home of the latter on Maddison Avenue. Mrs. S. J. Sweeney and Mrs. P. Buxton, mothers of the wedding couple received gardenia corsages. The rooms were decorated with spring flowers. Refreshments were served. Other guests included Mrs. J. Willock, Mrs. C. Shaw, Misses June Buxton, Flora Dunlop, Bev Sweeney, Irene Spedding, Janet Grant, Floral Fennell and Marg Burdon.

'Shower for Miss Newton

Mrs. Laura Palmer and Miss Muriel Palmer entertained Tuesday evening at their home on Stellys Crossroad at Saanichton with a shower in honor of Miss Margaret Newton who is to be married this Saturday evening. Spring flowers decorated the rooms and, in honor of the groom-elect, who is in the army, the shower cake was decorated with a miniature jeep and a soldier. A corsage bouquet of sweetheart roses was presented to the bride-elect with her gifts, and carnations to her mother, Mrs. John L. Newton, and Mrs. Sam Boorman, mother of the groom-elect.

Games were played during the evening and refreshments served. Other guests, included, the groom-elect's grandmother, Mrs. S. Boorman Sr.; Mrs. Shirley Hunter and the Misses Carol Lynas, Irene Wood, Doreen Butler, Thea Robinson, Anne Maber, Cynthia Palmer, Marjorie Scott and Muriel Palmer.

Many Parties for Margaret Lunt

A bride and groom-elect of this week, Miss Margaret Lunt and Mr. Ray Petch, were entertained last night by the latter's aunt, Mrs. W. C. Macdonald, at her home, 2847 Dysart Road, with a miscellaneous shower. About 25 guests were present and the gifts were presented in a miniature yellow and mauve piano, in honor of the fact that both young people are pianists.

Corsages of flame and pink roses and of pink carnations were presented to the bride-elect and to the mothers of the pair. Mrs. A. J. Lunt and Mrs. Eva F. Petch presided at the table, which was covered with a lace cloth and adorned with white lilies and white candles. Mrs. Murray Macdonald and Mrs. Harold Getson assisted the hostess in serving.

Mrs. E. Hindley, Mrs. P. Pearson and Mrs. C. J. Cruickshanks were joint hostesses at the home of the latter, Keating Crossroad, at a shower honoring Miss Lunt, when over 30 friends from Shady Creek United Church, where Miss Lunt is assistant organist, gathered.

The novel presentation, made by Miss Esthermae Burdon, dressed as a chef, was in the form of a large wedding cake which concealed many gifts. Corsages of tulips, violas and narcissi were presented to the bride-elect, and to her mother, Mrs. Lunt, and to Mrs. Petch.

Miss Leslie Cowlishaw, who will be Miss Lunt's bridesmaid, and Miss Anne Muirhead entertained with a miscellaneous shower for Miss Lunt recently, when corsages of camellias were presented. Invited guests were Mrs. Shirley Wallace, Mrs. Rod Muirhead and Misses Marlene Henderson, Joan Wooldridge and Donna Moody.

* * *

Dr. and Mrs. A. E. Trottier are entertaining friends at their home on Lotbiniere Avenue, prior to the graduation dance in the Nurses' Home at Royal Jubilee Hospital this evening.

WVS Acknowledges Auxiliary Gift

A gift of $25 sent overseas by Ladies' Auxiliary, Canadian Legion, Branch 172, Esquimalt, has been used to buy kitchenware.

"We are going to spend your money immediately on kettles, one of the most urgent needs," Mrs. M. Murray, auxiliary treasurer, was informed in a letter from England's Women's Voluntary Services for Civil Defense, dated April 1.

"Generous gifts of household equipment are being received, but it is a great comfort and help for us to have some money to fall back on to provide things required," Mrs. Murray was informed.

Institute Hears Of Mission Work in India

Dr. Marian Sherman told of experiences as a medical missionary in the Punjab, at meeting of Lake Hill Women's Institute.

In the 12 years she worked in the mission fields, Dr. Sherman found poverty and illiteracy were the two worst enemies of the Indian people, particularly the women. A hot and enervating climate made both hard to cure, she said.

However, she pointed out, examples like the 64-year-old woman who learned to read and write and taught her grandchildren at the same time, keeping one jump ahead of them, cheered those who tried.

The speaker described different types of costumes worn in different districts and spoke of the ancient custom of purdah that for many years was a symbol of aristocracy.

"In the present day, with so many women in parliament in India, purdah is on the way out," she remarked.

Dr. Sherman was thanked by Mrs. A. Moffatt. A letter was read from Miss Ethel Bruce, written in Bombay, in the course of a world tour.

Mrs. J. Baines was a special guest, Mrs. Roscoe Myles presided and afternoon tea was served by Mrs. E. Glover and Mrs. M. Cowan.

April Bride

Mrs. D. I. Bodell, who was married in St. Saviour's Church in an early-April wedding. (Photo by Jus-Rite Studios Ltd.)

Mrs. D. R. Doucet poses in a brocaded taffeta gown hand-made more than 100 years ago. Beside her is a genuine spinning wheel belonging to Miss Ellen Hart.

Gowns of Early Days To Be Modeled at Tea

Echoes of a hundred years ago will be heard in the rustling silk of graceful old gowns worn by living models at the "Early Victoria" tea being sponsored by Local Council of Women, Monday.

The affair is to be held in Douglas Room, Hudson's Bay Company store, and will be opened by Miss Madge Wolfenden, provincial archivist, at 2 p.m.

Pictured above is one of the models, Mrs. D. R. Doucet, wearing a gown of brocaded taffeta, in an elusive moonlight blue. The pointed and gaged bodice and sleeves are trimmed with fine matching silk fringe. It is worn with a fichu of hand-made lace and lace mitts.

This dress was an item in a trousseau of a Miss Gatenby who was married in St. Martin's Church, York, 103 years ago. It was brought to Victoria by descendents and is a treasured family heirloom.

It appears scarcely worn, the color unfaded and the silk as whole and full bodied as ever. A hooded cape accompanies the dress. It is a deep, clear rose, quilted pure silk, lined with cream wool cashmere, and, it, too, is like new.

The lace and ivory fan Mrs. Doucet displays is an heirloom of her own family, for her roots are deep in the historic past of this part of the Island.

Her grandfather and great-grandfather, Captains William and Charles Spring, came to Victoria in 1853 and started the sealing industry here.

Mrs. Doucet is one of several models who will wear the identical dresses worn by fashionable Victoria ladies in those turn-of-the-century days. Madam Lugrin Fahey will commentate on historical backgrounds of the individual dresses.

Mrs. J. W. Price and Miss Ellen Hart are co-conveners of the displays and program. Mrs. R. D. Harvey and Mrs. E. E. Livesey will receive the guests.

Mrs. Alan Campbell is in charge of properties and the tea committee consists of Mesdames J. McKay, R. McIntosh, J. L. W. MacLean and Dr. Marian Sherman. Mrs. W. B. Mortimer will be assisted at the door by Mrs. R. B. Elliott. Mrs. E. L. Johns and Mrs. Elliott are handling publicity.

Maps and photographs of early Victoria will also be on exhibition.

In the group modeling gowns with Mrs. Doucet will be Mrs. L. Gower, Mrs. J. L. W. Price, Misses Marcia Prior, Diane Roskelley and Joan Nelson.

Among well-known Victorians who will lend heirloom gowns for the display are Mrs. H. R. Beaven, Mrs. C. F. McHardy, Miss Ellen Hart and Miss M. Fletcher.

University Colors Will Be Shown in Table Displays

A highlight of Spring Garden Festival Week will again be the decorated table and floral display, held under auspices of the Junior Auxiliary of the Royal Jubilee Hospital, in the Empress Hotel ballroom on Wednesday, May 6, commencing at 2 o'clock.

Adding interest to the various classes is a new entry in which members of the Victoria University Women's Club will arrange a series of banquet tables in their individual university colors.

Those taking part are Mrs. Hugh Botterell, Dalhousie University; Mrs. J. E. N. Flanagan, University of Washington; Mrs. Alec Gunning, McMasters University; Mrs. A. H. Hall, University of British Columbia; Mrs. M. F. Smith, Ohio State; Mrs. C. D. Stockdill, University of Manitoba, and Mrs. J. L. Andrews, University of Toronto.

General convener of the affair is Mrs. G. Root, assisted by Mrs. W. A. Trenholme, entries; Mrs. C. Clark, maintenance; Mrs. J. R. Nicolson, prizes and cups; Mrs. C. Brown, university class; Mrs. W. B. Dillabough, publicity Mrs. C. W. King, tickets Mrs. Alec Briggs, voting; Mrs. H. Gladwell, commercial class; Mrs. L. W. Bassett, flower guessing; Mrs. Arthur Ash, men's class, and Mrs. C. L. Aylard, high school students' class.

Eastern Star Tea

Esquimalt Chapter No. 41, Order of the Eastern Star, will hold its annual spring tea for members and friends in the Douglas Room, Hudson's Bay Company on Friday, from 2.30 until 4.30. Mrs. Mabel Sargent, worthy matron, and Mrs. Jessie Earl, associate matron, will receive guests. Mrs. Clare Prior is in charge of arrangements; Mrs. Susan Brown, tea hostess; Mrs. Elizabeth Harrington, grocery contest; Mrs. Isobel Lock and Mrs. Kathleen Speirs, sale of tea tickets. There will be a door prize.

CLUB CALENDAR

Annual bazaar, Belmont High School, Friday. Play entitled "Three Timer," with all-girl cast at 7.30. Band and choral group. Booths open at 8.15.

Rummage sale, Aldyen Hamber Chapter, IODE, old Colonist Building, Broad Street, Saturday at 9 a.m.

St. Martin's Woman's Auxiliary, Evening Branch, rummage sale, Saturday in the City Market. . . . Victoria Auxiliary to St. John Ambulance Brigade, third annual meeting, Friday at 8, at headquarters, 715½ View Street. Business session followed by film.

★★★★★★★

"New" Machine Process B 6612
VENETIAN BLIND LAUNDRY
SUN RAY PRODUCTS LTD.
2811 Douglas Street
One Block Past Fountain Circle on Right.

Miracle Fabrics
By
HENRY ROSENFELD

LOVABLE, TUB-ABLE... Fabrics
FOR YOUR SUMMER FROCKS

So crisp and fresh looking, and so easy to keep it so! That's your new summer frock chosen from our selection of new miracle fabrics. Just swish through suds and dry in minutes . . . no ironing . . . permanent pleats . . . a big range of styles in

- 100% NYLON
- NYLON AND ORLON
- ORLON AND WOOL
- ORLON AND COTTON

Sizes 10 to 18
19.95 to 29.95
5.00 Down 5.00 Per Month
On Our Rotating Budget Plan

Scurrahs
728 YATES STREET "Where Smart Women Prefer to Shop"

FRIG COLD WATER SOAP
KEEPS BLANKETS SOFT

"So easy to use . . . and handsome, too!"

NOW is the right time to trade in your old stove on an
AUTOMATIC GAS or ELECTRIC RANGE

You'll enjoy the advantages of a new gas or electric range—meals cooked more easily—exact heats—the cleanliness—the time-saving! And what a difference a new range makes to the look of your kitchen!

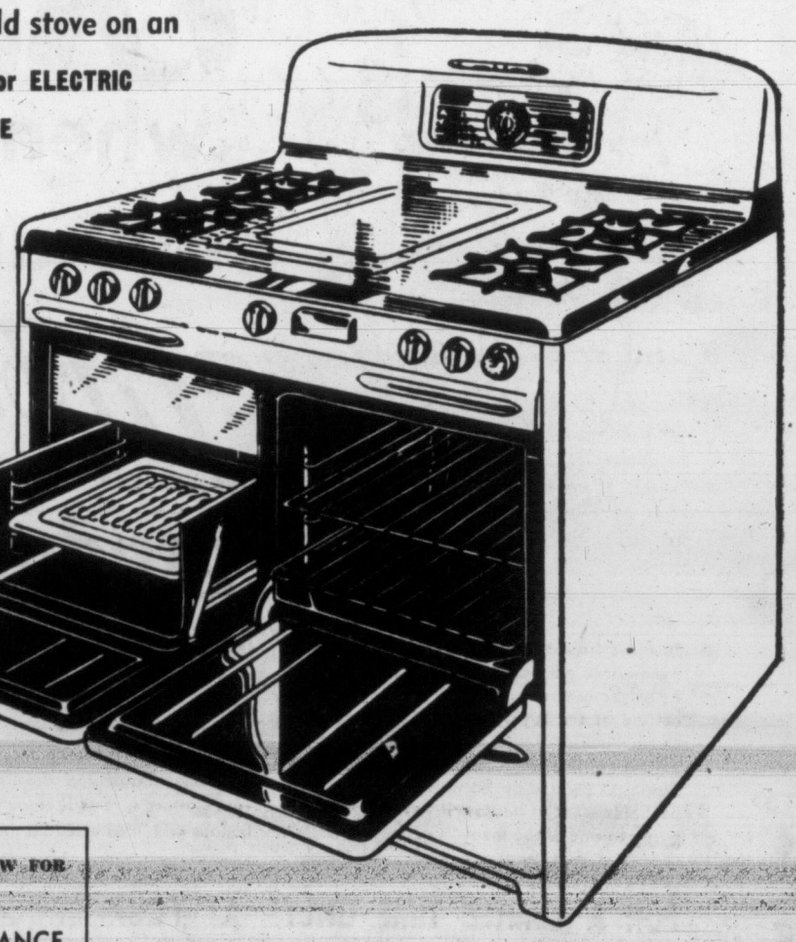

SEE YOUR DEALER NOW FOR
EXTRA
TRADE-IN ALLOWANCE
ON YOUR OLD STOVE

Hand-e-wrapsodies

A sorry lad is schoolboy Bill,
Who chews his lunch so glumly;
"With sandwiches as dry as sticks,
Who wouldn't?" he asks dumbly.

But Mary's mom, with wise foresight
In Hand-e-wrap preserves 'em.
Her sandwiches stay fresh and moist,
A school-miss sure deserves 'em!

Hand-e-wrap
HEAVY WAXED PAPER

It's smart kitchen economy to wrap your meat, fish and vegetables in heavy, double-waxed Hand-e-wrap! No other product so completely preserves food flavor and prevents waste.

Handy Metal Cutting Edge . . . tears quickly and easily.

53-201

FASTEST ACTING!
Clears completely even when water won't ooze through!

CD Needs Clerical Help

Clerical workers to maintain records in first aid posts are being sought by the civil defense organization here.

Target area director L. G. Hatcher said today 40 clerks will be needed to man the five stations set up for emergency work in this area. He would like to enlist five teams of eight people who have already worked together, possibly in the same firm.

A certain amount of simplified training would be entailed before the clerks would know the record system thoroughly.

Paper Pulp Men Meet for Pay Talks

TORONTO (BUP) — AFL union spokesmen and representatives of 13 pulp and paper companies began a third day of closed talks today to negotiate 1953 contracts for 15,000 workers in mills in Ontario, Quebec and Manitoba.

Details of the bargaining were not made known. The 155 officials of the nine negotiating unions were believed seeking substantial wage increases in new contracts. The talks were expected to last all week.

The 15,000 pulp and paper workers now get a basic wage of $1.41 an hour for a 40-hour week.

Halifax Puck Champs

HALIFAX, N.S. (BUP)—The Halifax Atlantics won the Alexander Hockey Cup Wednesday night by beating the Charlottetown Islanders 7-5 in the ninth game of the Maritime Major Hockey League finals before a crowd of 8,000 at the Halifax Forum.

Douk Leader Calls for End To Burnings

Sorokin in Appeal From Montevideo

VANCOUVER (CP) — Stefan S. Sorokin, bearded spiritual leader of the Sons of Freedom Doukhobors, has appealed for an end of "this stupid game" of home-burning in the Kootenays.

In a letter from Uruguay, where he is seeking a new home for his people, Sorokin said: "If the fires occur during the night, secretly, then I can't help anybody. But if they are performed openly and in broad daylight, as it was in the past when they burned their own homes, then the consultative committee should look into the matter and legally put an end to this stupid game."

Sorokin's letter, written last Saturday to a Vancouver newspaper from Montevideo, was published Wednesday.

DECISION PROMISED

Referring to his efforts in Uruguay to find a haven for his followers, Sorokin wrote:

"The government here has promised to give a decision re immigration to Uruguay. Of course, this only applies to the peaceful toilers and not to firebugs and criminals."

Sorokin said he had not yet been informed by the consultative committee of a recent renewed outbreak of burning and dynamiting in the Kootenays.

The letter was in answer to a telegram "informing me of the rapidly-increasing burnings, and asking me a message for the people, and of my return . . ."

He added: "My people, the Reformed Doukhobors, will not participate in any burnings and other forms of violence, as they have repeatedly pledged themselves and stated their stand in the press, but are awaiting the solution to their problem, on which I, too, am occupied here in Uruguay."

Sorokin's failure to give an estimate of his return—he has been away five months—is expected to be a severe disappointment to his followers, who recall how he was able to block threatened outrages in 1951.

Sailor Orator Wins Toastmasters' Gavel

CPO Frank Moxam, HMCS Naden, won the toastmaster golden gavel for public speaking with a talk on "Little League Baseball" before a large gathering at City Hall Wednesday night.

He was the first non-member of the Toastmaster International in the eight-year history of the contest, to take the award.

Runners up in the field of eight were H. E. Ker, Toastmaster Club No. 757 and J. Bruch of Christopher Speakers' Club, who received copies of Roget's Thesaurus. Others entered were Miss E. Law, R. H. Hull, H. Bruch, W. B. Gayle and W. E. Fletcher.

Walter Margetts, last year's winner, presented a hardwood speaker's gavel in a polished wooden case and a small golden gavel that can be worn as a lapel decoration to CPO Moxam.

Early Inventor

Credit for the invention of the gasoline motor car sometimes is given to Siegfried Markus a German, who, in 1875, constructed a crude machine which actually ran.

There is no "overnight cure" for irregularity

But there is a simple, natural answer to the common problem of irregularity due to lack of bulk

There are men and women (perhaps you're one of them) who won't let "nature take its course".

THEY TRY TO SUBSTITUTE UNNATURAL "FORCING ACTION" FOR THE NATURAL REGULARITY WHICH SENSIBLE DAILY HABITS AND SUFFICIENT BULK IN THE DIET COULD PROBABLY MAINTAIN.

Many fall into the habit of using laxatives in a way laxative makers never intended. They take "big doses" willy-nilly without even reading the directions on the label.

Naturally, such overdosing—with products intended only for overnight relief of a temporary stoppage—exerts upon the delicate digestive system an unnatural strain.

There's nothing wrong, of course, with taking laxatives *occasionally*. If you feel you have to take a laxative, just be sure you take it wisely—in an accurate, recommended dose.

BUT THERE IS A WAY TO AVOID TAKING DRUG-TYPE LAXATIVES AND TO PLACE YOUR DEPENDENCE ON NATURE. IF LACK OF BULK IN THE DIET IS YOUR TROUBLE.

• • •

In many natural foods—such as certain vegetables, fruits, and grains—nature grows abundant *natural bulk* which normally and naturally aids the rhythmic process of elimination.

In no other natural food is *natural bulk* so ideally found as in the outer layers of the whole wheat kernel, known generally as *bran*.

Bran is nature's "laxative food instead of a medicine". When properly processed and shredded, whole wheat bran yields smooth *natural bulk* that the digestive system can handle in a natural way.

• • •

The Kellogg Company has made whole wheat bran into a delicious breakfast cereal—Kellogg's All-Bran.

KELLOGG'S ALL-BRAN PERFORMS NATURALLY WHAT DRUG-TYPE LAXATIVES DO CHEMICALLY. IT HELPS CLEAR THE INTESTINES OF WASTE IN A NATURAL WAY. IT PROVIDES SOFT NATURAL BULK FOR EASY NATURAL ACTION.

There is no stomach upset, no churning, no after-effect except the feeling of satisfaction and fulfillment that comes with natural, normal elimination.

• • •

To obtain lasting relief, of course, Kellogg's All-Bran must be eaten regularly. You can have it for breakfast every morning secure in the knowledge that it isn't habit-forming.

More than one million servings of Kellogg's All-Bran are consumed each day. This popularity of itself is proof that this natural laxative cereal lives up to what we say about it.

But even better proof comes from thousands of satisfied All-Bran users. They write of their own free will to tell us what natural relief they receive from eating Kellogg's All-Bran daily and drinking plenty of water.

EAT KELLOGG'S ALL-BRAN EVERY MORNING FOR BREAKFAST FOR 10 DAYS. THEN, IF YOU'RE NOT COMPLETELY SATISFIED, SEND THE EMPTY CARTON TO THE KELLOGG COMPANY, LONDON, ONTARIO—AND GET DOUBLE YOUR MONEY BACK.

Remember—Kellogg's All-Bran has helped millions. Why not you?

Kellogg's
Natural laxative cereal
Kellogg's ALL-BRAN FOR DIETS WITH INSUFFICIENT BULK

Sweet and Simple
DAINTY SPICE CAKES

½ cup shortening; 2 tablespoons granulated sugar; 1 egg; ¾ cup ROGERS' GOLDEN SYRUP; 2 teaspoons cinnamon; 2 teaspoons ginger; 1 teaspoon allspice; 2¼ cups pastry flour; 1 cup sour milk; 1 teaspoon soda; Blanched almonds.

Cream shortening and sugar. Add egg, beat well. Add ROGERS' GOLDEN SYRUP and spices. Sift flour; lastly add sour milk to which soda has been added. Grease small cup-cake tins; place half blanched almond in bottom of each and fill about ⅔ full with cake mixture. Bake in moderate 350°F oven 20-25 minutes.

For Free Recipe Book, Write—
The B.C. Sugar Refining Co. Ltd., P.O. Box 900, Vancouver, B.C.

Colgate Chlorophyll Toothpaste
DESTROYS BAD BREATH
Originating in the Mouth

Fights Tooth Decay
Colgate Chlorophyll toothpaste, when used right after eating, acts against destructive mouth acids—helps retard their formation.

Checks Common Gum Disorders
Colgate Chlorophyll toothpaste strikes at the cause of many common gum disorders by promoting the growth of firm, healthy gum tissues.

You'll feel like a Queen with this...
Coronation Brooch
• 3 dimensional gold-coloured frame . . . lined with royal red velvet . . . 25 simulated diamonds, emeralds, sapphires, pearls and rubies . . . guaranteed lock-on safety catch!
$1.50 value only 50¢
For each brooch enclose 50¢ and box top from Colgate Chlorophyll Toothpaste with your name and address to: Coronation Brooch, Dept. T, Box 1556, Toronto, Ontario.

Don't Neglect Slipping
FALSE TEETH
Do false teeth drop, slip or wobble when you talk, eat, laugh or sneeze? Don't be annoyed and embarrassed by such handicaps. FASTEETH, an alkaline (non-acid) powder to sprinkle on your plates, keeps false teeth more firmly set. Gives confident feeling of security and added comfort. No gummy, gooey, pasty taste or feeling. Get FASTEETH today at any drug store.

A NEW SCHEDULE
That Covers the Island . . .

Added convenience with these new timings commences Sunday. Safe, comfortable, speedy service makes it easy to "Go the Coach Lines Way."

North to Campbell River . . . The Albernis or to Vancouver

CHECK THESE NEW TIMINGS—ALL DAYLIGHT SAVING—EFFECTIVE APRIL 26

(NORTH BOUND—Read Down)

	Daily	Daily	Daily	Daily	Daily	Sundays Only
Lv. Victoria	9.15 a.m.	*11.45 a.m.	2.00 p.m.	4.00 p.m.	5.45 p.m.	9.00 p.m.
Lv. Duncan	10.55 a.m.	* 1.00 p.m.	3.40 p.m.	5.35 p.m.	7.20 p.m.	10.35 p.m.
Ar. Nanaimo	12.15 p.m.	* 1.45 p.m.	4.50 p.m.	6.45 p.m.	8.30 p.m.	11.45 p.m.
Lv. Nanaimo	1.00 p.m.	3.00 p.m.		7:30 p.m.	9.00 p.m.	
Ar. Vancouver	3.45 p.m.	5.15 p.m.		10.15 p.m.	11.15 p.m.	
Lv. Nanaimo	2.45 p.m.	* 2.35 p.m.			9.00 p.m.	
Ar. P. Alberni	4.30 p.m.	* 4.05 p.m.			10.40 p.m.	
Lv. Courtenay	5.10 p.m.	* 4.25 p.m.			11.10 p.m.	
Ar. Campbell River	5.55 p.m.	* 5.10 p.m.			11.55 p.m.	

(SOUTH BOUND—Read Down)

	Daily	Daily	Daily
Lv. Campbell R.	9.15 a.m.	*11.15 a.m.	5.30 p.m.
Lv. Courtenay	10.15 a.m.	*12.10 p.m.	6.20 p.m.
Ar. Nanaimo	12.35 p.m.	* 1.50 p.m.	8.20 p.m.
Lv. P. Alberni	10.40 a.m.	*12.15 p.m.	6.30 p.m.
Ar. Nanaimo	12.25 p.m.	* 1.45 p.m.	8.10 p.m.
Lv. Vancouver		12.00 noon	6.00 p.m.
Ar. Nanaimo		2.15 p.m.	8.15 p.m.

LEGEND
*The ISLANDER, Non Stop, All Seats Reserved

	Daily	Daily	Daily	Daily	
Lv. Nanaimo	8.00 a.m.	2.45 p.m.	* 2.35 p.m.	6.15 p.m.	8.45 p.m.
Lv. Duncan	9.30 a.m.	4.15 p.m.	* 3.25 p.m.	7.40 p.m.	10.00 p.m.
Ar. Victoria	10.50 a.m.	5.40 p.m.	* 4.35 p.m.	9.00 p.m.	11.15 p.m.

TOURIST LINES — The Island Scenic Route
BROUGHTON AT BROAD TELEPHONE E 1177

CLASSIFIED ADS DON'T COST . . . THEY PAY!

This crown FREE when you buy any 4 Libby's products

Imagine how thrilled any little boy or girl would be to get a crown like this. It's a crown he or she can actually wear . . . an exact copy of one of the royal crowns. Constructed in sturdy cardboard with adjustable head size . . . a lively gold colour, with rubies, emeralds and sapphires painted on. So well made that you'll probably want to borrow it yourself if you're going to one of the many "Coronation Balls" that suggest you wear mock royal regalia.

You can get this exciting treat for your favourite little boy or girl, absolutely without charge . . . and as many as you wish. For each crown you want, just pick up four tins of Libby's Products. Look for the Libby display at your grocer's. You'll enjoy Libby's Foods—famous for "Protected Flavour"!

FOR A LIMITED TIME ONLY—AT YOUR GROCERS NOW!

C13-W

Get this trial-size bottle of Johnson's NEW JUBILEE Kitchen Wax

FREE when you pay regular price for pint or quart of Johnson's HARD GLOSS GLO-COAT

(You can also get a trial bottle of Jubilee Kitchen Wax free when you buy Johnson's "Red Band" Glo-Coat, the polish that gives a soft mellow lustre.)

Jubilee Kitchen Wax takes off dirt in seconds—protects with wax for weeks!

Jubilee is a magic blend of liquid detergents and wax. It's the new and better way to clean costly kitchen equipment, cabinets, walls, woodwork—almost anything but the floor!

Hard Gloss Glo-Coat gives floors a brighter, harder polish that won't scuff up!

It's a new Johnson's Wax discovery that gives weeks of extra wear. When you use Hard Gloss Glo-Coat you don't have to re-polish floors nearly so often. Cleaning is easier, too!

Get this 2-in-1 package at your dealer's right now!

"Johnson's", "Glo-Coat" and "Jubilee" are the trademarks of S. C. Johnson & Son, Ltd. (c) 1953

IN TOWN TONIGHT

ON THE SCREEN

ATLAS — "Diplomatic Courier" at 3.00, 6.09, 9.23, plus "Lady in the Iron Mask" at 1.37, 4.46, 7.55.

CAPITOL—"Never Wave at a Wac," at 1.20, 3.22, 5.24, 7.26, 9.33.

DOMINION — "Call Me Madam" at 1.37, 4.09, 6.41, 9.15.

FOX — "Ivory Hunter," two complete shows at 6.50 and 9.00 p.m.

OAK BAY — "Reluctant Heroes" at 7.27, 9.33.

ODEON—"Seminole." Doors open 1.00 p.m. Last complete show at 9.00 p.m.

PLAZA—"Girls in the Night," plus "Kansas Territory."

TILLICUM — "Mr. Ace," at 7.30, 10.50, plus "Fabiola" at 9.15.

ON STAGE

ROYAL—"The Merry Widow" at 8.15 p.m.

The annual fishing voyages from Britain to Newfoundland were so valued as training for future British naval recruits that, to discourage settlement there, private ownership of land in Newfoundland was prohibited for three centuries.

Fact Gives Way to Fantasy

The spirit of beloved childhood tales rather than a biography of Andersen provides the basis of Samuel Goldwyn's $4,000,000 Technicolor production, "Hans Christian Andersen." In this scene Danny Kaye is dreaming up the entrancing song-and-story number, "The King's New Clothes," one of eight Frank Loesser songs in the melodic score. Starring Kaye and Farley Granger, the RKO Radio release introduces Paris-born ballerina Jeanmaire as the new screen star. Starts Monday at the Capitol Theatre.

Indian Opera To Entertain Drama Guests

'Tzinquaw' to Play At York Theatre

By AUDREY ST. D. JOHNSON

Theatre that is indigenous to British Columbia will be the theme used in programs of the Dominion Drama Festival and Theatre Conference which opens here Monday, May 4. The native Indian opera, "Tzinquaw," has provided a cover design for the attractive souvenir programe arranged by Ken McAllister.

The all-Indian cast of "Tzinquaw" will present the music-drama on the afternoon of Thursday, May 7, at the York Theatre. It is emphasized, however, that this is not one of the eight competing plays in the festival.

"Tzinquaw" is a special performance given as entertainment only, for those attending the Theatre Conference and for other visiting thespians.

Competitive plays, eligible for the Calvert and other trophies, will be presented each evening of the week and on Wednesday and Saturday afternoons.

Special attention is drawn to the curtain time of 8.15 and 2. It is absolutely necessary to enforce the rule preventing anyone entering the auditorium of the Royal Theatre once the curtain has risen on the first act. The committee advises all patrons that, due to the competitive nature of the festival, no deviation can be permitted as a distraction in the audience could be most unfair to the players.

Young Peoples' Group Gives Repeat Performance of Play

St. John's Anglican Young People's Association will give a repeat performance of the Biblical play, "The Dream of Queen Esther," at Christ Church Memorial Hall, May 1 at 8 p.m.

Cathedral Evening Branch of the W.A. will sponsor the play with proceeds to be devoted to missionary work of the church.

The play was first staged a few weeks ago and proved so popular there were many requests for a further performance.

Lionel Barrymore Writes First Novel at 74

HOLLYWOOD (AP) — Lionel Barrymore, who will be 75 next Tuesday, thinks it's not too late to start a new career. His first novel will soon be on the bookstands.

Crusty old Lionel is the most versatile of the Barrymores. His compositions have been played by symphony orchestras, and his etchings and paintings have won acclaim. He is the only Barrymore who has won an Oscar for a starring role, in "A Free Soul" in 1931. Sister Ethel won as a supporting player in 1944. He also had an academy nomination as a director.

His new novel is called "Mr. Cantonwine: A Moral Tale." It will be released May 19.

SPEED SKATING MEET

EDMONTON (CP)—For the first time in more than 20 years, Canada will play host to the North American indoor speed skating championships when they open at Edmonton Gardens tonight.

FIGHT RESULTS

By the Associated Press

PORTLAND, Me.—Terry Ryan, 146¾, Portland, knocked out Larry Griffin, 144½, Lewiston, Me., 9.

LOOKING FOR LOVE IN THE SHADOWS!
GIRLS IN THE NIGHT
with JUNE LEMBECK · HOLDEN · FARRELL
At 2.12, 4.16, 7.20, 9.54
● ADDED THRILLS ●
"KANSAS TERRITORY"
—with—
BILL ELLIOTT
At 1.00, 3.34, 6.08, 8.42
TWO FIRST RUN HITS!
PLAZA

SWIM GALA
THIS FRIDAY, 6 TO 9 P.M.
Y.M.C.A. Championship
Adults 50¢—Children 25¢
Public Swimming this Friday 1 to 6 and 9 to 10 p.m.
CRYSTAL GARDEN

Starts Today!
SEMINOLE
TECHNICOLOR
Out of America's swampland empire comes the story of courage, treachery, and a woman's love.
Co-Starring
ROCK HUDSON
BARBARA HALE
ANTHONY QUINN
RICHARD CARLSON
At 1.00, 3.15, 5.30, 7.35, 9.47
Bargain Matinees—1-2 p.m., 40c — 2-5 p.m., 50c
EXTRA
"LUMBER STATES"
CARTOON
COLONIST NEWS
ODEON

Tillicum OUTDOOR
9-7531 GATES OPEN 6.30 p.m. TONIGHT
$1 A CARLOAD
FAMILY NIGHT
"MR. ACE" with George Raft, Sylvia Sidney, Stanley Ridges At 7.30 and 10.50 p.m.
"FABIOLA" with Michele Morgan, Henri Vidal—At 9.15 in Technicolor
2 FREE PASSES TONIGHT IF YOUR LICENSE ENDS IN 03

WISH TO ANNOUNCE FAIRFIELD TAXI IS NOW OWNED AND OPERATED BY
BILL'S TAXI
B 6341 or B 1217
24-Hour Service

QUALITY need not be costly
ADAMS OLD RYE WHISKY
This advertisement is not published or displayed by the Liquor Control Board or by the Government of British Columbia

discover the most advanced engine design available today in the
DeSoto
FIREDOME V8

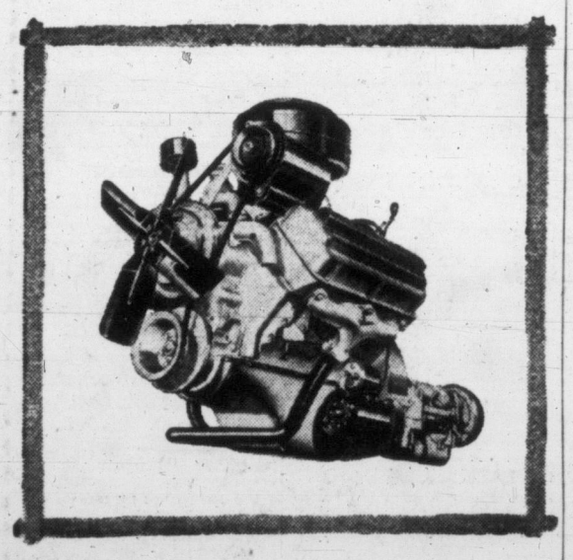

Independent experts say it's the ideal
"The Chrysler Corporation has dared to set the pace for the industry by putting into mass production the type of engine which is universally recognized as the ideal. It's the automotive scoop of the decade." That is the considered opinion of independent research engineers who have put the FireDome engine through its paces. This FireDome V-8 engine brings you, for the first time, the triple power advantages of "dome-shaped" combustion chamber, the most efficient design for complete combustion . . . short stroke design which reduces friction, lessens wear . . . high lift lateral valves, for quieter, smoother operation. And this great engine develops its rated 160 h.p. on regular grade gasoline.
SEE YOUR DODGE-DESOTO DEALER TODAY

STARTS TONIGHT
Victoria G. & S. Operatic Society
Presents The Original Stage Production
"THE MERRY WIDOW"
ROYAL THEATRE
TONIGHT - FRI. - SAT.
8.15 p.m.
THEATRE BOX OFFICE OPEN DAILY
10 a.m. - 5 p.m.
Some Good Seats Still Available
Reserved Seats — Evening Performances
$1.00 - $1.50 - $2.00
SATURDAY MATINEE — 2.30 p.m.
GENERAL ADMISSION:
Students, 50¢ — Adults, $1.00
Sponsored by Gyro Club of Victoria
Proceeds for Gyro Charities

NOW SHOWING!
A HILARIOUS COMEDY
At 1.20, 3.22, 5.24, 7.26, 9.33
"NEVER WAVE AT A WAC"
Rosalind Russell
Marie Wilson
Paul Douglas
LOADED WITH LAFFS!
PLUS—CARTOON—CAPITOL NEWS
CAPITOL

TODAY AT 3.00, 6.09, 9.23
DIPLOMATIC COURIER
Like radar, he could always detect dynamite in a dame.
Tyrone POWER
Patricia NEAL
Stephen McNALLY
2nd Feature at 1.37, 4.46, 7.55
Lady in the Iron Mask
NATURAL COLOR
Matinee 35¢ to 2 p.m.
ATLAS
A FAMOUS PLAYERS Theatre

STARTS TODAY
Doors Opens 6.30 p.m.
2 COMPLETE SHOWS AT 6.50 and 9.00 p.m.
"Ivory Hunter"
In Technicolor
STARRING
ANTHONY STEEL, DINAH SHERIDAN and HAROLD WARRENDER
News, Cartoon and Selected Shorts
A Picture That Pleases FOX Where Sound Sounds Better!
PLENTY OF PARKING AREA

STARTS TODAY
Britain's Popular Comedians
RONALD SHINER
DEREK FARR
Stars of "Worm's Eye View"
—in—
"RELUCTANT HEROES"
Two Special Educational Subjects
GLASS MAKERS OF ENGLAND
BRITAIN'S "COMET"
Plus Cartoon and News
Starts 6.45, 8.51
Feature at 7.28, 9.23
OAK BAY
Temple of Refined Entertainment and Education

REGULAR PRICES
TOMORROW
Floods the Screen with Spectacle
Paramount Presents
Cecil B. DeMille's
Cleopatra
Starring
Claudette Colbert
Warren William · Henry Wilcoxon
Ian Keith · Joseph Schildkraut
DOMINION
A FAMOUS PLAYERS Theatre

ENDS TODAY
IRVING BERLIN'S
Call Me Madam
TECHNICOLOR
Ethel Merman
Donald O'Connor
Vera-Ellen
George Sanders
At 1.37, 4.09, 6.41, 9.15
AND . . . YOU MAY WIN A $400 WESTINGHOUSE TELEVISION SET!
DOMINION
A FAMOUS PLAYERS Theatre

STARTS MONDAY
Here's the wonderfilm that sets a new standard for sheer entertainment and enjoyment!
SAMUEL GOLDWYN presents
Hans Christian Andersen
and the dancer
starring Danny Kaye
and FARLEY GRANGER introducing JEANMAIRE
TECHNICOLOR
SONG HITS "No Two People" "Anywhere I Wander" "Thumbelina" and more
CAPITOL
Distributed by RKO Radio Pictures, Inc.

ONLY ONE SHOW
Take a Chance
ADAMS CHICKLETS and LUX RADIO SHOW
Next Monday April 27 8.30 p.m.
FUN PARADE
With ROY WARD DICKSON and His Goofy Gang
Volunteer Audience Participation
VICTORIA MEMORIAL ARENA
Doors Open 7 p.m.
Audience Selection 8.15 p.m.
Bring a Gagbag!
Filled with odds and ends. One item may win you a fine new EASY WASHER
100's of PRIZES
OVER $2,500
See Them in EATON'S Window—View Street
WIN WITHOUT EVEN LEAVING YOUR SEAT!
BOX OFFICE
NOW OPEN
Eaton's Music Centre
All Seats Reserved (Tax Included)
$1.00 - $1.25 - $1.50
Phone Res. B 7141; Local 117
Mail Orders to Arena
Sponsored by VICTORIA Y'S MEN'S CLUB
Laughs Galore! A Show For The Entire Family From 6 to 60

Only Gaines has rich red meat with 9 vitamins and minerals added to give your dog:
HEALTHY SKIN · LUXURIOUS COAT · GOOD DIGESTION · MUSCULAR ENERGY · DISEASE RESISTANCE · KEENER SENSES · STRONGER BONE · CLEAN BREATH · FULL GROWTH
NEW! Gaines COMPLETE DOG FOOD VITAMIN ENRICHED
A Product of General Foods.

FASTER RESULTS LOWER COST

TELEPHONE BEACON 3131

TIMES WANT ADS SERVE YOU BETTER

Victoria Daily Times

Published every afternoon except Sunday by Times Publishers Ltd., 2631 Douglas Street, Victoria, B.C.

Subscription rates: Daily by carrier (city) $1.50 per month. Daily by carrier (suburban and all other) $1.25 per month. Single copy sales price, 7 cents daily, 10 cents Saturday. Mail rates: Wherever carrier service is maintained in suburban and all other, $1.25 per month. Canada, Great Britain, Yukon Territory one year, $13.00, six months, $7.00; three months $3.50; less than three months, $1.25 per month. Saturday (Week-end Edition) one year $5.00; United States, $1.25 per month. Other foreign countries $2.00 per month.

Authorized as second-class mail Post. Post Office Department, Ottawa.

CLASSIFIED RATES

Birth Notices, $1.00 per insertion. Deaths, Funeral Notices not exceeding 12 lines, $1.50 first insertion and $1.00 subsequent insertions. Each additional line 14c daily.

Marriages, In Memoriam Notices, Cards of Thanks not exceeding 12 lines, $1.50 per insertion. Each additional line 14c daily.

14c per line per day, 38c per line per three days, 73c per line for six days, $3.12 per line for one month (26 days). Above rates apply to consecutive insertion. Minimum advertisement, two lines only. Contract rates on application.

TERMS OF PUBLICATION

The Victoria Press Ltd. shall not be liable for non-insertion of any advertisement beyond the amount paid for such advertisement.

All claims of error in publication shall be made within 12 hours thereafter and if not so made shall not be considered. No claim will be allowed for more than one incorrect insertion nor for errors not affecting the value of the advertisement.

In the event of an error occurring the liability of the Victoria Daily Times shall not exceed the charge for the space actually occupied by the item in question.

Representatives: United States, Conklin and Woodward Inc.

Eastern Canada: Tom Dwan, Room 805, 77 York Street, Toronto, Ont.

Replies to private box numbers may only be obtained from the downtown office of Victoria Press Ltd. at 1215 Broad Street.

VITAL STATISTICS

1 BIRTHS

ADKINS—Born to Mr. and Mrs. J. M. Adkins, 1333 Carnsew Street, a son, Norman Reid, at St. Joseph's Hospital on April 22.

ANDERSON—Born to Lieut. and Mrs. Floyd Anderson, R.C.A., 335 Anson Street, Victoria, B.C., on April 21, 1953, at St. Joseph's Hospital, a daughter, 6 lbs. 10 ozs., a sister for Cliffie and Gary.

ANGUS—Born to Mr. and Mrs. David Angus, Bowker Avenue, Victoria, B.C., on April 19, 1953, at Royal Jubilee Hospital, a daughter.

CRISSALL—Born to Mr. and Mrs. Harold Crissall, 840 Craigflower Road, Victoria, B.C., on April 21, 1953, at St. Joseph's Hospital, a daughter, 7 lbs. 5 ozs.

HEMPHILL—Born to Mr. and Mrs. P. J. J. Hemphill, a son, Gregory James, at Royal Jubilee Hospital, on April 20.

HINDS—Born to P.2 S.M.2, R. W. and Mrs. Hinds (nee Jeannie Pate), 434 Simcoe Street, Victoria, B.C., on April 21, 1953, at St. Joseph's Hospital, a daughter, 7 lbs. 11 ozs. (Edmonton paper please copy.)

NICHOLET—Born to Mr. and Mrs. Edward Nicholet, 646 Pine Street, Victoria, B.C., on April 21, 1953, at St. Joseph's Hospital, a son, Edward Robert, 9 lbs. 1 oz., a brother for May and Albert.

SLANG—Born to Mr. and Mrs. H. C. Slang, 1636 Hillside Avenue, Victoria, B.C., on April 21, 1953, at Royal Jubilee Hospital, a daughter, Carolyn Joyce.

4 DEATHS

BEASLEY—On April 23, 1953, at the residence, 943 St. Charles Street, Katherine Griffith Beasley, widow of Harry Beasley; born in Carnarvon, North Wales, and a resident of Victoria since 1909. She leaves three sons, Harry B., Percy E. and Arthur G., all in Victoria; one daughter, Mrs. J. P. Robitaille of Montreal, P.Q.
The remains are resting in Hayward's B.C. Funeral Chapel pending funeral arrangements.

DAY—In Victoria on April 22, 1953, William Randolph Day of 772 Monterey Avenue, aged 66 years, a resident here for the past 35 years and formerly of Calgary, Alta. He leaves his wife, Annie, at the residence; two daughters, Mrs. Dorothy Clarkson and Mrs. C. S. (Jean) Dryden of Victoria; one son, William of Victoria; five grandchildren; three brothers, John and Herbert in Nelson, B.C., and Frank Day of Rocky Mountain House, Alta.; also nieces and nephews.
Funeral services from McCall Bros.' Floral Funeral Chapel on Saturday afternoon, April 25, at 3 o'clock. Interment in Royal Oak Burial Park.

FARRELL—In Victoria on April 22, 1953, Vina Jean Farrell, aged 56 years, of 880 Vernon Avenue, a former resident of Duncan, V.I., widow of the late Adam Richmond Farrell. She is survived by three daughters, Miss Colleen at the residence, Mrs. Norma Rushton of Victoria and Mrs. Anne Bloomfield of West Summerland, B.C.; one son, Robert F. Farrell of Vancouver, B.C.; five grandchildren; an uncle, Mr. Newton Kendall of Victoria; also relatives in Alberta, Ontario and New Brunswick, and a sister-in-law, Mrs. T. E. MacAllister, at the residence.
Funeral services will be conducted by the late Mrs. Farrell's cousin, Rev. C. B. Smith, in McCall Bros.' Floral Funeral Chapel on Friday afternoon, April 24, at 1.30 o'clock. Interment in Royal Oak Burial Park.

LANSDALL — On Tuesday, April 21, Frederick Eldred Lansdall of 2809 Rockwell Avenue, passed away in Victoria. He was born in London, England, and lived for many years in Saskatoon, Sask., before coming to Victoria. He leaves to mourn his passing his widow, at home; three daughters, Mrs. Rose Barbour and Mrs. Dorothy Erickson, of Victoria, and Mrs. Gertrude Mayville of San Diego; two sons, Dr. F. C. Lansdall of Leduc, Alta., and Mr. R. Brooks of San Diego; a brother and two sisters in England; 10 grandchildren and one great-grandchild.
The Rev. Canon Robert Willis will conduct the funeral service on Friday, April 24, at 1.30 p.m., in St. Martin's-in-the-Field Church, followed by interment in Royal Oak Burial Park. Chaplin's are in charge of arrangements.

THOMAS—Passed away suddenly on April 21 1953, John Maurice Thomas; born at Guilsfield, North Wales, on December 25, 1878. He leaves to mourn his loss, his wife, Freda; two brothers, Llewellyn of Brentwood Bay and Robert; two sisters, Mrs. T. Davies Bailey and Mrs. Stephen Kinsey of Victoria. The late Mr. Thomas was past secretary and president of Victoria Welsh Society, member of the Victoria Masonic Choir, member of First United Church Choir, member of Britannia Lodge No. 73, A.F. & A.M., and proprietor of "Pick an' Pack" Groceteria.
Funeral services from McCall Bros. Floral Funeral Chapel on Friday afternoon, April 24, at 3 o'clock. Rev. Moir A. J. Waters officiating. Interment in Royal Oak Burial Park.

5 CARDS OF THANKS

We wish to express our heartfelt thanks and appreciation to our many friends and relatives for the many beautiful floral tributes, kindness and sympathy shown us in our recent very great loss of a beloved wife and mother, Mrs. Rosina Violet Cliff. We wish to thank Rev. N. J. Godkin, the pallbearers, soloist, Miss I. Smith, and organist, Maurice Foster. Our very special thanks to Dr. D. Horton, sisters and nursing staff of St. Joseph's Hospital; also Mr. Dick Jenkins and McCall Bros., for their very kind and efficient management of the service.—Mr. Charles Wm. Cliff and family.

Mrs. J. F. O. Wood wishes to express her heartfelt thanks and appreciation for the cards, flowers, acts of kindness and expressions of sympathy received from many kind friends during her recent bereavement in the loss of her husband, Mr. J. F. O. Wood.

6 IN MEMORIAMS

JACKSON—In loving memory of a loving husband and dad, James Jackson, who passed away April 23, 1952.
In our garden of memories
We meet every day.
—Sadly missed by his wife, family and friends.

DAVIS—In loving memory of our wonderful mother, Ada Davis, who passed away April 23, 1951.
The world may change from year to year
And friends from day to day,
But never will the one we loved
From memory pass away.
—Ever remembered by her loving family.

7 FUNERAL DIRECTORS

SANDS MORTUARY LTD.
QUADRA AT NORTH PARK
"The Memorial Chapel of Chimes"
EMPIRE 7511

McCALL BROS.
"The Floral Funeral Chapel"
New Small or Spacious Chapel
Beautiful in Appointment
1400 VANCOUVER STREET G 2012

THOMSON FUNERAL HOME
Established 1911 Formerly of Winnipeg
George (Pete) Thomson
Jack L. Irving
1625 QUADRA STREET PHONE G 2612

CHAPLIN'S FUNERAL CHAPEL
Formerly "Currie's"
980 QUADRA STREET PHONE G 5512

HAYWARD'S
B.C. Funeral Co. Ltd.
ESTABLISHED 1867
734 BROUGHTON STREET E 3614

8 FLORISTS

SWEETHEART FLORISTS
Day, B 3331 Night, B 3680

SWEETHEART FLORISTS
Day, B 3331 Night, B 3680

CALL ALBION 260—FRESH FLOWERS floral designs. Jennings, 1701 Ruby Road.

DESIGNS FOR ALL OCCASIONS Pollock Florists 1315 Douglas G 5315

WOODWARD'S FLORISTS
819 Fort Street G 5614

Brown's Victoria Nurseries
Funeral Designs Fresh Cut Flowers
WE GROW OUR FLOWERS
618 View Street G 6612-G 3521

NORTH QUADRA FLORISTS
Artistic Designs—Quality Flowers
3971 QUADRA Empire 0221

WREATHS, SPRAYS, CORSAGES, ETC.
LOU POY FLORISTS
2516 Douglas Street G 5225

9 MONUMENTAL WORKS

MORTIMER'S MONUMENTAL WORKS Ltd. Gorge Road at Fountain Circle. Est. 1877. Monuments, markers, tablets, curbings, bronze plaques, made to your own designs if required. Also marble, granite and stone for fireplaces, walls and building construction, etc. Phone day E 6421, night G 7411.

STEWART MONUMENTAL WORKS LTD. 1403 May Street. G 3452. Curbings and markers a specialty. Night phone E 8718, B 1268.

VICTORIA MONUMENT LIMITED
"Memorials of Distinction"
3091 DOUGLAS ST. BEACON 5834

10 ANNOUNCEMENTS

HAND WOVEN CATALOGNE
By the yard, in gay colors. Rugs for the floor. Yardage suitable for carpeting or upholstery.
Rugs from $1.94 to $27.50.
Yardage from $3.25 to $6.95.
THE QUEST FOR HANDCRAFTS
607 Fort Street Phone E 6245

YOU ARE CORDIALLY INVITED TO the Saanich C.C.F. Nominating Convention and Official Opening, Douglas Hall, two blocks north of Cloverdale, Friday, April 24, 8 p.m. Guest speaker: Mrs. Jessie Mendels.

ST. GEORGE'S DAY ANNUAL DINNER at Terry's, Thursday April 23, at 6.15 p.m. Speakers: Rev. Wm. Hills, Major Cuthbert Holmes, W. H. Wilson. Mr. and Mrs. Harry Johns, vocalists. Reservations, Mrs. Bertha Parsons, G 7491, $1.50.

BEDDING PLANTS
Fruit trees, perennials, evergreens.
Reasonable prices.
THE SHRUBBERY
757 Fort Street E 5915

VICTORIA WELSH SOCIETY WILL hold their monthly meeting in the Hard of Hearing Hall on Friday, April 24, at 8 p.m. An illustrated address by Dr. Clifford Carl, and refreshments.

WE SPECIALIZE IN REMODELING AND repairs. We are out of the high rent district which will save you money.
VICTORIA FURS
831 Fort Street E 8133

SPRING TEA, TO BE HELD IN THE Douglas Room, Hudson's Bay, April 25. Auspices of the Cerebral Palsy Association.

WONDERLAND WAS WONDERLAND TO Alice, but her admirers prefer
THE HAUNTED BOOKSHOP
845 Fort Street B 1427

GOOD CLOTHES ALTERED TO FIT FOR ladies and gentlemen who are particular. OAK BAY TAILORS, 2225 OAK BAY AVE. J. Swan (proprietor) Phone E 0161

NEW SPEEDY CLOCK AND WATCH REpair service at The Clock Shop 1037 Fort. E 9251

OPEN EVENINGS — PERFECT PERMAnents for particular people. Hilda Beauty Shop. E 9722

DORIS HELLER IS NOW AT THE TRU-Art Beauty Salon, 1026 Fort Street.

A SALVAGE COLLECTION FOR FAIRfield, Fernwood and Mt. Tolmie. E 3413.

NATURAL FOODS AND VITAMINS AT the Health Food Shop, 1035 Fort. G 6434.

LADIES!
"Contour"-styled haircutting (all hair lengths). Fifty years a hairdresser.
FIRTH OF FORT
CASTLE HOUSE 635 FORT STREET.
No appointments, 9-6 daily and Saturdays.

10 ANNOUNCEMENTS

TRAVELING IS A PLEASURE WHEN ARranged by Victoria Travel Bureau. B 2822.

JENSEN'S BAKERY, 1052 PANDORA. Danish rye bread and pastries.

PERSIAN ARTS & CRAFTS
907 GOVERNMENT E 2124
Will advise you on repairing, resetting or re-designing your jewelry.

11 COMING EVENTS

DANCE TO THE HOMETOWNERS band, Friday, April 24, Britannia Auditorium, Arena Way. Sponsored by the Ex-Service Women's Branch, No. 182, Canadian Legion, B.E.S.L. Admission, 60c. Door prize and refreshments.

SUPPER DANCE EVERY SATURDAY AT the Golden Slipper, 1318 Broad Street. Phone G 1843 or B 8933 for reservations. Ballroom available for banquets, wedding receptions and private parties.

UKRAINIAN DANCE WILL BE HELD AT the Williams Hall, 749 Broughton Street, Saturday, April 25. Admission, 50c. Refreshments.

FLOWER SHOW, ST. GEORGE'S PARish Hall, Cadboro Bay, April 24, 2-9 p.m.; April 25, 2-5 p.m. Admission, afternoon, including tea, 50c; evening 25c.

ATTENTION
Bingo will be held every Thursday at Esquimalt Legion Hall, 622 Admirals Road, 8 p.m., commencing April 23.

AN OLD-TIME DANCE
Saturdays, Victoria Ballroom, 1600 Government Street. Homesteaders' Orchestra. 8.30 60c.

SIROCCO BALLROOM
Space available for club meetings, banquets, weddings, parties, concerts, dances. Reasonable rates. E 9221

OLD-TIME DANCE
Wednesday 8.30-11.30
Homesteaders Orchestra — Prizes
VICTORIA BALLROOM

WHIST AND BRIDGE
Whist 8 p.m. Bingo Every Nite 9.30 p.m. Cash Prizes. All welcome. 1417 Gov't St. VICTORIA WHIST AND BRIDGE CLUB

12 LOST AND FOUND

LOST, AIRCO OXY-ACETYLENE CUTting torch in the vicinity of the new Central Junior High School. Reward. Box 1124, Victoria Press.

LOST, BLACK FOLDING WALLET, Monday afternoon. Identification inside. Contents important. Phone E 8458. Reward.

LOST—BROWN HANDMADE LEATHER wallet. E 3726.

LOST FRIDAY—GOLD SOUTH AMERIcan coin earring. E 8097.

LOST—LADY'S SMALL SILVER WATCH. On Yates Street, near Blanshard. B 1889.

13 WANTED—MALE HELP

APPLIANCE SALESMAN WANTED FOR Port Alberni. Must have car. Salary and commission plus car allowance. For interview apply McLennan, McFeely & Prior, Saturday morning, April 25. Appliance Department, main floor, Mr. Allman.

WANTED — AUTOMOTIVE SALESMEN with knowledge of parts, accessories and tune-up equipment. Prefer man with automotive experience. Apply in own handwriting giving references, salary expected, etc.; to Stewart-Warner Sale Co. Ltd., 555 Pembroke Street, Victoria.

METER READER REQUIRED FOR Saanich Waterworks Department; salary $185.90 to start, rising to $218.90 in three years. Applicants to state age, and marital status. Applications to be received by the Municipal Clerk, Royal Oak, by 5 p.m., Monday, April 27, 1953.

REQUIRED IMMEDIATELY — SHIPPING clerks with knowledge of hardware. Steady work, 40-hour week. Apply in own handwriting giving full details of experience, age, references and salary requirements. Box 176, Victoria Press.

YOUNG LAD TO ACT AS MESSENGER and general store work. Excellent opportunity to learn stationery business. Apply in person to Murphy Stationery, 621 Fort Street after 4 p.m.

EXPERIENCED AUDITOR, PREFERably a chartered accountant, required by Victoria firm of chartered accountants. Please state age, experience and salary required. Box 1123, Victoria Press.

YOUNG MAN WANTED FOR GENERAL office duties. Pleasant working conditions, excellent opportunity for advancement. Box 1134, Victoria Press.

WHOLESALE RADIO PARTS DISTRIBUtor requires stock room man; some experience necessary. Box 1127, Victoria Press.

MIDDLE-AGE HANDY MAN TO DO ODD jobs around home, for room and board. G 1750.

ATTENTION ACCOUNTANTS
Accountant Office Manager
required for up-coast cannery. Approximately six months of year spent at cannery and six months in Victoria. Cannery experience desirable but not necessary. Employees' benefits.
Box 1122, Victoria Press

Experienced Furniture Salesman
By well established firm. Give all particulars regarding yourself, age, employment history, etc. All replies held strictly confidential. Box 1132, Victoria Press.

13a SALESMEN AND AGENTS WANTED

SALESMEN
FOUR POSITIONS OPEN
Earning $6,000 to $10,000 per year. If accepted for employment our profit-sharing plan puts you in a position for earnings to start immediately. Men must be bondable, drive late model car, be permanent residents and have good direct selling background. Apply 1105 North Park Street.

SALESMAN, CONSISTENT PRODUCER, experienced in used and new cars. Permanent employment for right man. Apply Sales Manager, Gladwell Motors Ltd., 910 Pandora Avenue.

RICH OPPORTUNITY FOR SALESMEN. Sell made-to-measure Stetson shirts direct to wearer. Easy to earn $10 daily. Write Stetson Shirt Company, Postal Station "C", Montreal.

13b HELP WANTED—MALE or FEMALE

MAN AND WIFE AS JANITOR IN small hotel, capable of taking over management if required. Good character, non-alcoholic, references. Good position for right party. Apply Manager, 541 Johnson Street.

14 WANTED—FEMALE HELP

MATRON FOR 50-BED UNITED Church hospital in northern B.C. Well qualified person required. Salary open. Apply giving qualifications, experience and references. Administrator, Wrinch Memorial Hospital, Hazelton, B.C.

AVON COSMETICS ARE IN DEMAND everywhere. You can earn good income representing our company. No experience necessary. Box 1136, Victoria Press.

CLERK WANTED, UNDER 30, SINGLE or self-supporting, with drug or cosmetic selling experience preferred. Cunningham Drug, Fort and Douglas.

TIME CAN EARN MONEY. HOUSEwives can devote four to five hours every day and earn $25 to $30 per week. Box 1138, Victoria Press.

LADY TO TAKE EXTENSIVE TRAINing as associate ballroom dance teacher. State height and previous experience. Box 1142, Victoria Press.

WANTED—FULLY EXPERIENCED GIRL who can press both silks and wools. Apply Handi-Spot Cleaners, 1020 Hillside. E 9712.

WANTED — EXPERIENCED COOK FOR fish and chip; good wages and working conditions. Day shift. Please apply in person, 750 Yates Street; after 1 p.m.

NEEDED FOR THE PRIORY HOSPITAL graduate and undergraduate nurses; also nurses' aids. Apply St. Mary's Priory, Langford. Belmont 279.

EXPERIENCED SHORTHAND TYPIST for permanent position. Apply Traffic Office, Vancouver Island Coach Lines Limited.

CLASSIFIED ADS
DON'T COST
THEY PAY

14 WANTED—FEMALE HELP

WANTED — EXPERIENCED SILK presser. Full-time employment, $1 per hour. Apply in person to Individual Dry Cleaners 1536 Fort.

TYPIST WANTED
Full-time position. Apply in person to Room 203, 1104 Douglas Street.

GENERAL OFFICE CLERK, ABLE TO type, excellent working conditions. Box 1135, Victoria Press.

SHORT ORDER COOK WANTED AT once, Sky Diner, 904 Government. C. T. Anderson. G 0004; evening, B 7442.

WANTED — EXPERIENCED HOUSE maid from 11 to 5 daily. No cooking. G 7621.

TWO EXPERIENCED LUNCH COUNTER girls wanted. Apply 636 Johnson Street, or phone for appointment. B 8421.

TWO EXPERIENCED COUNTER GIRLS wanted. Apply 636 Johnson Street. Phone for appointment. B 8421.

WANTED — EXPERIENCED WAITRESS or one willing to learn, full or part-time. Apply in person, after 1 p.m., 752 Yates.

EXPERIENCED GROCERY CLERK, good wages. Apply Colwood Grocery Store.

HAIRDRESSER WANTED IMMEDIATEly, part time. E 0201.

NURSE, UNDERGRADUATE, FOR PARTtime work in private hospital. E 0733.

WANTED — SANDWICH AND SALAD girl. Apply Ten-O-Two Coffee Shop.

IMMEDIATE OPENING
For saleslady in luggage department. Full-time employment. Successful applicant must have the following qualifications:
Experience as sales person
Grade X education
Age 22 to 35 years
Pleasing personality
Please apply Personnel Office
HUDSON'S BAY COMPANY
VICTORIA, B.C.

17 SITUATIONS WANTED—MALE

A CLOTHES LINE POLE FOR THE little lady installed and cemented in. G 0673

ALL TREES FELLED, TOPPED, CUT up. Chain saw work. Estimates. No job too small. L. Elves, E 6452. Aluminum extension ladder for rent.

JIM PAINE, FORMERLY OF PAINE & Towsend, will do all your odd jobs, cement work, tile drains, ditches, fences etc. No job too small. Call G 8604.

CARETAKER-HANDYMAN SEEKS EMployment, country preferred. Pensioner, single. Box 175, Victoria Press.

GUTTERS RENEWED, REROOFING, ROOF REPAIRS. PHONE E 5961-B 4006.

18 SITUATIONS WANTED—FEMALE

WOMAN WOULD LIKE OFFICE WORK. Previous experience typing, filing. G 6534.

18 SITUATIONS WANTED—FEMALE

GERMAN GIRL ARRIVING IN CITY end of May, wishes position as housekeeper or general help. Fond of children. Write to Mrs. Elizabeth Jaidiff, Tomstown, Ontario.

CLERICAL DUTIES, 5-DAY WEEK, USED to meeting public, experience limited, willing to learn. Expect $25 a week to start. Appreciate personal interview. Phone B 9900 from 8 to 10 mornings.

ALL TYPES OF FLOORS EXPERTLY cleaned, waxed and polished by machines. Homes our specialty. Gregg's, established 1920. G 5023

WILL LOOK AFTER CHILD IN MY OWN home, or room and board mother and child. B 7350.

19 BUSINESS SERVICES

BULLDOZING

BULLDOZING AND CLEARING, ROAD grading and back-filling. The right machine for every job.
JOHN KISSINGER JR.
Empire 8425 Day Beacon 3947 Night

BRIDGE LESSON

By Oswald Jacoby

The bidding in today's hand may seem a little peculiar, but I report it exactly as it took place in the recent Atlantic City tournament. East opened with three clubs despite the fact that his hand was probably good for only five tricks.

Eli Jaye, who won the open pair event with Norman Kay, came in with a vulnerable overcall of three diamonds despite the fact that his hand was probably worth only five or six playing tricks.

Norman Kay, holding North cards, had no way of realizing that his partner had made so aggressive a bid. He thought that his partner had a better hand, and he expected the combined cards to produce a slam. He therefore made two slam tries and then went on to slam, even though South made minimum responses both times.

West opened the seven of clubs, and Jaye decided immediately that this was a singleton. East could not have opened the bidding with a three bid on less than a six-card suit. The slam could be made if declarer could discard one of his losing clubs on one of dummy's hearts and the other on one of dummy's spades.

Declarer won the first trick in dummy with the ace of clubs, drew three rounds of trumps, and led the jack of hearts towards dummy. West covered with the queen, and dummy won with the ace. Declarer next led a low heart from dummy, playing the nine from his own hand to force out West's king.

West promptly returned the deuce of hearts, and declarer had to make his decision at once. It was apparent that East had started the hand with six clubs and three trumps. It seemed reasonable to expect that East's eight of hearts on the second round of that suit had been an "honest" card. Jaye therefore finessed dummy's six of hearts.

The finesse held, and declarer could therefore discard one losing club on the ten of hearts and the other on dummy's extra spade.

NORTH 23
♠ A J 9
♥ A 10 6 5
♦ Q 7 4
♣ A 10 6

WEST
♠ 10 8 6 5 3 2
♥ K Q 7 2
♦ 8 3
♣ 7

EAST (D)
♠ 7 4
♥ 8 3
♦ 9 5 2
♣ K Q J 9 8 3

SOUTH
♠ K Q
♥ J 9 4
♦ A K J 10 6
♣ 5 4 2

North-South vul.

East	South	West	North
3 ♣	3 ♦	Pass	4 ♣
Pass	4 ♦	Pass	4 N.T.
Pass	5 ♦	Pass	6 ♦
Pass	Pass	Pass	

Opening lead—♣ 7

19 BUSINESS SERVICES

A BETTER BULLDOZING JOB WITH our Main overhead loader—
Road building, excavating, yarding, logging, back fills.
Fair Prices!
JACK HENSON

BULLDOZING, EXCAVATING, BACK filling, logging and road building. Stanley Cleemoff, 2814 Rockwell Avenue. Phone G 3233.

EVANS, COLEMAN & JOHNSON BROS. LTD.
For Bulldozing and Shovel Work
900 WHARF STREET PHONE B 3105

CABINET WORK

VARIETY WOOD PRODUCTS
1612 OAK BAY AVENUE
G 1833 Evenings E 8451

CATERING

CATERING AT MODERATE PRICES. Weddings, teas, cocktail parties and showers a specialty. Phone B 2318 or B 4197.

CARPENTERS

CALL THE HOUSE DOCTOR, HOME and building repairs. Wells, E 7959.

A BETTER JOB, A BETTER PRICE FOR cribbing, fences, cabinet work, house repairs of any kind, additional rooms, framing, labor contracts. Phone Ron and Roy, B 1994, E 4281. Free estimates.

ALL HOUSE REPAIRS, ALTERATIONS, gutters, fencing, steps. Phone Miles Anwyll, G 6611.

AT YOUR SERVICE, HOUSEHOLD repairs, storm damage, windows, etc. None too small. Tom and Earl. E 8773.

CARPENTRY WORK—BUILD OR REpair anything,—alterations, finishing work. Phone Colquitz 299M.

CARPENTRY ALTERATIONS, FINISHing, cabinets. Bulmer, E 3663 after 5.

CEMENT

TRADE YOUR OLD MACHINE FOR A "Little Benford" concrete-mortar-plaster mixer. Shelbourne Equip. Co. B 7214.

CEMENT MIXERS FOR RENT—$4.50 per day. Delivered. B 2214.

E 0286 FOR CEMENT WORK OF ALL kinds, drain tile. Gene Genero.

CHIMNEY SWEEPING

PETERS, CHIMNEY SWEEP. Call E 6243.

CONTRACTORS

ALL WOODWORK FINISHING AND cabinets; concrete sidewalks, driveways, basements; floors made waterproof. Good work. Stan Mayhew, E 4879.

ALL STUCCO WORK DONE; STUCCO painting. John Hamilton, E 3925.

FARMER CONSTRUCTION
PHONE REPAIR DEPARTMENT—G 0511
IMMEDIATE SERVICE

FLOOR POLISHING

ALL TYPES OF FLOORS EXPERTLY cleaned, waxed and polished by machines. Homes our specialty. Gregg's, established 1920. G 5023.

FLOORING AND FLOOR SANDING

M & M FLOOR SURFACING CO.
Floor Laying, Sanding and Finishing
Reasonable
Dependable Experienced Workmen
Free Estimates G 0403 - E 2104

WESTERN FLOOR CO. E 8915. E 3732. Complete floor services. S. Kinsey Jr.

V.I. HARDWOOD FLOOR CO. 2100 Douglas Street. Free estimates. G 7314

FURNACES

FURNACES INSTALLED AND REPAIRED. We replace parts to all furnaces. Most reasonable rates; 22 years' experience. S. J. Cole & Sons. E 3393 or eves. E 1369

FURRIERS

ARAGON FURRIERS
SPRUCE UP FOR SPRING
FURS REMODELED - REPAIRED
PHONE G 4922 1318 BROAD STREET

GARDENERS

MAKING LAWNS A SPECIALTY, GARdening, digging, dangerous trees removed. E 4451.

EXPERIENCED ROTOTILLING. REAsonable rates. Job guaranteed. Enters small gate. Phone G 8588. R. Owens.

FRANK'S ROTOTILLING SERVICE. Machine goes through small gate. E 9501 or G 1205.

TREES PRUNED, CUT DOWN, SPRAYED
C. A. COWIE
B 1676 Eves., E 1668

19 BUSINESS SERVICES

PLOWING, EXCAVATING, HAY CUTting, rotovating gardens. Carlson, B 1347.

AT ONCE — POWER LAWN MOWING and rototilling. E 3441.

TREES AND LIMBS REMOVED. PRUNing of large trees our specialty. B 5510.

VICTORIA GARDEN SERVICE. PHONE G 0946.

ROTOTILLING, JACKSON BROS. G 3205. Albion 249 N, Sidney 184 X.

FOR BETTER ROTOTILLING, J. W. Pettit. G 4943 evenings.

PLOWING, DISCING AND HARROWING. G 9205.

GENERAL TRACTOR WORK, A. MURcheson, Belmont 143 K, or G 4948.

ROTOTILLING OR ROTOVATING GARdens. Bill Meadows, Colquitz 39-F.

GLASS-IRON WORKERS

ORNAMENTAL IRON AND WELDING. Esquimalt General Repairs. B 1874.

HAIRDRESSERS

TRU-ART BEAUTY SALON
1036 Fort St. E 8234
Hair styling and permanents a specialty. No parking problem.

PAULDINE BEAUTY SHOPPE
35 years' established.
106 STOBART BUILDING
745 Yates Street G 1925

ALL TYPES OF BEAUTY CULTURE—Cold waves, machine and machineless permanents. 717 View. Vogue Beauty Salon. B 1112.

HAVE YOUR COLD WAVE NOW AT our special low price. Hair shaping our specialty. Avalon Beauty Salon (upstairs above Kresge's) E 0522.

SUSSEX BEAUTY SALON
706 BROUGHTON STREET
For Appointment Please Phone E 5115

REIMER'S BEAUTY SALON
743 VIEW STREET E 4432

ACT NOW 2-FOR-1 NEW RAY BEAUTY Shoppe 833½ Fort. G 3644.

INCOME TAX RETURNS

INCOME TAX RETURNS
Filed by Experts at
CAPITAL BOOKKEEPING SERVICE
Public Accountants. Satisfaction Assured
1123 VANCOUVER ST. B 4351

INSURANCE

REAL ESTATE INSURANCE OF ALL types. Notary public. Conveyancing.
DUNCAN D. McTAVISH
918 GOVERNMENT ST. E 9814.

KEY CUTTING

KEYS CUT, LOCKS, SAFES REPAIRED, lawn mowers, scissors sharpened. Price's Key Shop, 847 Fort Street. G 6221.

LAWN MOWER SHARPENING

REED'S SAW REPAIR
1053 View and 1120 Cook Streets, E 8324

847 FORT STREET
Is the place to have your lawn mower sharpened.
PRICE'S KEY SHOP — G 6221

ELVES & SON
821 Pandora Key Shop B 5558

LIGHTER AND SHAVER REPAIRS

RONSONS REPAIRED WHILE YOU wait. One-hour shaver service. 707 Yates.

PAINTERS AND DECORATORS

CLARK & PATTISON
Interior and exterior painting, texture work, paperhanging, etc. Our prices are right. Free estimates and advice. Bus. phone B 8413. Res. phone G 0443.

PAPERHANGING A SPECIALTY — INterior, exterior painting. Old walls made like new with Gyptex. Special rates in effect. Call Tommy Harker. E 8773. Clean, careful, courteous service.

FIRST-CLASS PAPERHANGING, PAINTing, Baptoning, etc. Old walls made new with Gyptex. Particular, careful, courteous. T. Harker, E 8773.

WEBB & SON GARDEN 6827, PAPERhanging, painting. Quick, clean, reliable. First-class workmanship. Thirty years' experience Victoria.

GEO. E. GOODWIN—INTERIOR AND exterior painting, brush or spray. Paperhanging a specialty. Estimates and terms. Phone E 4844 anytime.

HIGH-CLASS PAINTING—SIGNS AND mural work. Phone Colq. 299M.

FIRST-CLASS PAINTING DONE WITH care and courtesy. Wells, E 7959.

E. JONES—PAINTING AND PAPERhanging, work guaranteed. G 6707.

$10 UP ROOMS PAPERED. FREE EStimates. D. Smythe, B 3837.

PHOTO ENGRAVING

PHOTO ENGRAVING
Half-Tone, Line and Color Engravings
Commercial Art
VICTORIA PRESS LTD.
Engraving Dept.
2631 Douglas Street
PHONE B 3131

PLUMBING AND HEATING

ACE PLUMBING AND HEATING
Repairs Contracts Free Estimates
Harry Smith — Bob Muir
B 5849 B 7483

RELIABLE PLUMBING CO.
"A GOOD PLUMBING SERVICE"
Garden 1641—Day or night

RADIO AND TV REPAIRS

PEARCE AND ATKINSON
Guaranteed Service and Repairs to all makes of radio and TV
B 8521 620 Fort Street

ROOFING AND INSULATION

ROOFING, INSULATION, SIDING, GUTters and Styrotile.
VICTORIA ROOFING & INSULATION COMPANY
848 Fort Street Phone B 2331

DUROID OR JOHNS-MANVILLE ROOFS Insulation, Sidings and Eavestroughs
PARKER JOHNSTON LTD.
1314 Broad St., B 6332. Eves. E 5961, B 4006

DUROID, JOHNS-MANVILLE, BARRETT
BROCK ROBERTSON
2100 Douglas. Day, E 9644. Night, E 5452

SAW SHARPENING

SAWS SHARPENED AND REPAIRED
IRA BECKER SAW SHOP
612 Cormorant Street G 6742

REED'S SAW REPAIR
1053 View and 1120 Cook Streets, E 8324

TILE

TILE BATHROOMS, SINKS, AND FIREplaces; free estimates without obligation; new colors, new low prices. Moderntage Builders. G 0632.

TREE SURGERY

SCIENTIFIC PRUNING AND SPRAYING of shade and fruit trees. Trees felled, chain saw. Chemical spraying, brush, grasses, weeds. Eves.
B 1676 CHARLES A. COWIE E 1668

VACUUM SALES SERVICE

SPECIALIZED VACUUM SERVICE—B.C. VACUUM & APPLIANCE CENTRE, 2022 DOUGLAS STREET PHONE B 8315.

19 BUSINESS SERVICES

WASHING MACHINE SERVICE

BETWEEN-WASHDAY SERVICE
Experience plus exact factory parts make the difference. Good service.
MODERN APPLIANCES
946 Yates E 2015

WRINGER ROLLS OF ALL MAKES electric washers. Taylor & Co. 816 Fort Street.

HAROLD'S REPAIR SHOP
Maintenance. We guarantee. B 3425.

WASHING MACHINES
REPAIRS TO ALL MAKES WITH FACTORY-TRAINED SERVICEMEN. ONLY FACTORY REPLACEMENT PARTS USED.
McLennan, McFeely & Prior
Phone G 1111 — Service Department
1400 GOVERNMENT STREET

Authorized Bendix Service
Bendix factory-trained mechanics. A regular check ensures top performance. Phone Kent's today.
KENT'S — E 3513.

20 PROFESSIONAL SERVICES

CONVALESCENT HOMES

THE PRIORY CONVALESCENT HOME AND HOSPITAL
For medical, post-surgical and chronic patients. Specializing in the care of elderly people. Excellent nursing service. Happy home atmosphere.
Postal address:
BOX B, LANGFORD P.O.
Belmont 279
Under the care of the Sisters of the Love of Jesus.

OAK LODGE — PRIVATE HOSPITAL, medical, convalescent and chronic patients tended with kindness and per-personal care. Graduate nurses in attendance day-night. 4036 Quadra. B 6831

CLOVELLY PRIVATE HOSPITAL LTD. Fully staffed graduate nurses. Medical convalescents, chronics. 1190 Clovelly Terrace. Empire 7814.

MANOR PRIVATE HOSPITAL — B 6522 Miss Florence Taylor, Reg. N.—C.P.H.N. First-class nursing service guaranteed.

FAIRCLIFF—ELDERLY LADIES, PERsonal care. 1471 Fairfield. G 5832.

CHIROPRACTORS

JOHN M. STURDY
"Specific Chiropractor"
Neurocalometer
1123 Blanshard Street E 5034

ELECTROLYSIS

MOLES, WARTS, SUPERFLUOUS HAIR permanently and safely removed. Dorothy Hanman, 503 Scollard Bldg. G 7642.

21 PERSONAL

INVISIBLE MENDING
Expert craftsmanship, tailoring department. Murdoch & Girard Limited, 623 Yates. E 5811.

GOING EAST? IF YOU ARE GOING East and would like to drive a new car back from the factory for us, write to Box 1, Victoria Press.

ALCOHOLICS ANONYMOUS
PO BOX NO. 1 OR 532 VICTORIA
EMPIRE 9151
NIGHTS and HOLIDAYS G 3350

21a BUSINESS PERSONALS

HAVE YOU A MORTGAGE OR AN agreement for sale that you receive monthly payments from and are anxious to sell to realize your cash? Ask for J. D. Smith for appointment or he will call at your home on request. Financial Survey Limited, 1324 Government Street. G 9305 or evenings E 5884.

WILDER'S STOMACH POWDER, AN EFfective economical home remedy for heartburn, indigestion, stomach and duodenal distress. Available wherever medicine is sold—in the blue checkered can, 79c and $1.39.

LOOK YOUNGER! RID YOURSELF OF grey hair with Angeline Grey Hair Restorer. Restore natural color beauty. $1.39 at all druggists.

DARLING'S PRESCRIPTION 77 WILL relieve acute or chronic cough and bronchial troubles. Darling's Pharmacy Ltd., Fort at Broad. B 1212.

HOSIERY MENDING AT THE BEE Hive, 813 Fort Street. 10 years satisfaction. All work guaranteed.

GENUINE HOME MADE BREAD
12c per loaf—Lansdell's Bakery
Hillside at Quadra

ATTENTION, FOR A COMPLETE overhaul of your sewing machine. G 3021. Taylor & Co., 816 Fort Street.

BUDGET PRICES FOR YOUR MENDing. 1512 Cook Street at Pandora.

EVERYTHING FOR YOUR HOBBY NEEDS at T.P. Models & Hobbies, 648 Cormorant.

UMBRELLAS REPAIRED. PRICE'S KEY Shop, 847 Fort Street. G 6221.

INVISIBLE MENDING, REWEAVING, alterations, dressmaking. 1030 Fort. E 6570.

SPENCER CORSETIERE. E 9482.

THE WOOD CARVERS
From the Valley of Gardenia
(Formerly the Austrian Tyrol)
A unique selection of Artistic Figures and Animal Subjects showing unusual craftsmanship
Prices From $1.50
Exclusive Importation
An Interesting Gift
SYDNEY REYNOLDS LTD.
THE QUALITY PEOPLE
801 Government St., opp. Empress Hotel

"BLUE SYMPHONY" DINNERWARE
An exquisite Minton pattern with lovely turquoise blue decoration.
Five-Piece Setting $15.65
Exclusive at
TOBY'S CHINA SHOP
1015 Fort Street, Victoria, B.C.

WORN OR DAMAGED JEWELLERY and silverware is skilfully repaired or made over to your pleasure by Birks craftsmen. Fine watch repairs also. Bring them to
BIRKS
JEWELLERS SILVERSMITHS
706 YATES ST. PHONE B 7241

MOTHERS
Rent a carriage or stroller while shopping with baby.
25c all day.
ROBINSON'S
1307 BROAD E 6212

VENETIAN BLIND LAUNDRY
2811 DOUGLAS STREET B 6612

PACIFIC GLASS LTD.
932 PANDORA AVE. - OFFICE B 3141
935 MASON ST.—AUTO GLASS B 1932

23a SCHOOLS AND COLLEGES

SPROTT-SHAW
Business, Secretarial, Pitman, Gregg Simplified, Speedwriting, Comptometer, Radio. Refresher courses, day, eve., G 8121

24 MUSIC

FINEST VOCAL TUITION, FORMERLY Hamburg Conservatory, Toronto. Florence Gunn. Garden 2062.

25 DANCING

ACADEMY BALLROOM DANCING
Private Lessons. Classes Daily. Ballroom, old-time, Latin-American, ballet, rhythmic, modern. E 1643. 1012 Douglas.

27 FUEL

COAL

PAINTER'S ACME FUEL
COMMANDER — FOOTHILLS
LUMP EGG NUT
VICTORY COBBLE
G 2922 613 CORMORANT

DIPLOMAT COAL
ALBERTA SOOTLESS CLEAN
Lump $17.50 per ton. Egg $16.00 per ton
RICHARD HALL & SONS
Service and Satisfaction Since 1882
1123 FORT STREET PHONE G 1401

27 FUEL

HEATING OILS

ESSO STOVE, FURNACE AND BUNKER fuel oils. G. H. Birnie Ltd. 2624 Quadra, E 5311, evenings G 6862. G 2673.

WOOD-SAWDUST

DRY WOOD SPECIAL
An outstanding bargain for dryland Douglas fir blocks mixed with thick bark slabs 12 inches in length. Guaranteed never in water and is dry enough for immediate use.
1½ Cords .... $ 9.00
2 Cords only $10.00
Note: This wood is hand graded twice to eliminate all sawdust and rubbish. Immediate delivery.
SOOKE DRY WOOD
Day G 2385 Anytime E 8925
WE SELL THE BEST. WHOLESALE THE REST.
ALSO BONE DRY PLANER ENDS

HILLCREST DRYLAND FIR
A bargain sale of Hillcrest Dryland Douglas fir blocks mixed with bark slabs, in 12-inch lengths. Hillcrest fir is highly recommended for furnace, fireplace and kitchen range. This wood contains 30-40 per cent inside fir blocks.
One cord $6.50
Two cords $12.00
Also now available. Dryland fir split wood in 12-inch lengths. No chopping required. Excellent for kitchen range. This wood is absolutely clean.
One cord $7 Two cords $13
CAPITOL FUEL COMPANY
Day B 1551 Night B 1551

DRY WOOD SPECIAL
An outstanding bargain for dryland Douglas fir blocks mixed with thick bark slabs 12 inches in length. Guaranteed never in water and is dry enough for immediate use.
1½ Cords .... $ 9.00
2 Cords only $10.00
Note: This wood is hand graded twice to eliminate all sawdust and rubbish. Immediate delivery.
SOOKE DRY WOOD
Day G 2385 Anytime E 8925
We Sell the Best, Wholesale the Rest.

DOUGLAS FIR WOOD AND SAWDUST. Sawdust 2½ units, $12, two units, bulk $7; block and fir slab, two cords, $12, big load; dry fir, split and ready for stove, two cords, $9; garden sawdust, two units, $4.
LANGFORD FUEL
E 5910, B 6749

LUMBER REJECTS FOR BUILDING and repairing fences, walks, etc., approximately three cords, bone dry wood, two full carrier loads, only $15. G 1755.

BONE DRY FIR SPECIALS, 1 CORD $11, 2 cords $15; 2 ft. 2 cords $13; split wood 2 cords $8. For immediate use. G 1755.

No. 1 FIR, BONE DRY, $8.50 CORD; heavy for furnace, $9. G 5723 - G 3025; any time, B 3931

FREE SHAVINGS FOR GARDEN AND farm. Phone O.K. Fuel. G 2452.

One Week Special
Sole agency for Moore-Whittington Lumber Co. mill. All headrig coarse sawdust. Guaranteed 100% fir. Guaranteed all year round.
Save Dollars and Dollars On
Sawdust, All Coarse No. 1 Fir
2 Units by Blower $10.00
2 Units by Bulk $6.00
IMMEDIATE DELIVERY
Try it One Week Before You Pay for It
2 Cords 2-ft. for Drum Furnace, $7.00
Planer Ends, 1 Cord $7.50
Fertilizer sawdust. Guaranteed all Hemlock, for greenhouse, garden and chicken houses.
2 Units, Bulk $4.00
2 Units, by Blower $9.00
Ideal Sawdust Fuel Co. Ltd.
Guaranteed Full Measure
302 David St., Victoria
B 4622 B 2832

WOOD AND SAWDUST SPECIAL—3 DAYS
No. 1 Cedar Wood, stove-length, very easy to split. Good for kitchen heater, kindling and general use. Ready to burn.
BIG DOUBLE LOAD ONLY $7.00
Two-foot for drum furnace.
BIG DOUBLE LOAD, $11.00
No. 1 Fir, 12 inch.
BIG DOUBLE LOAD, $11.00
Four-foot heavy fir slabwood for greenhouses and hotels. Per cord, $6.50
Sawdust—All dryland head rig, all fir from Atom Lumber Co. 2 units bulk, $9. Shavings for garden and farm, also agricultural sawdust, 2 units, $5.
WE DELIVER TO SIDNEY AND BRENTWOOD
Come and see this wood at our yard and office.
O. K. FUEL
760 TOPAZ G 2452
Serving Victorians for Over 20 Years.

SPECIAL THREE DAYS ONLY
A BARGAIN FOR HILLCREST DRYLAND DOUGLAS FIR, all No. 1 slabs mixed with inside blocks, mill-run dry enough for basement; 12-inch, no rubbish, clean, never in water. Immediate delivery
1 CORD .... $ 6.00
2 CORDS $11.00
1 CORD, split .... $ 6.50
2 CORDS $12.00
1 CORD RED CEDAR $ 3.50
ALSO
ATTENTION — We have already split wood for your kitchen range. No bother, no worries, no more chopping. Guaranteed 100% fir. Don't be fooled and get cheap, poor or wet-quality wood that costs you more in the long run. We've got the best.
HILLCREST FUEL CO.
E 6932 Day—G 3015, Day or Night

SAWDUST SALE
Dryland sawdust, never been in water. All headrig, coarse sawdust (100% fir).
2 Units Blower $10.00
2 Units Bulk $6.00
We Will Refund Your Money If Not Satisfied
Bring In This Ad
Wood all hand picked, good for furnaces and kitchens. 100% fir.
2½ Cords $12.00
IMMEDIATE DELIVERY
DHILLON FUEL CO.
New Office, 400 Bay St.
E 3811 or E 7852

Fir Wood From SOOKE
Bark Slabs and Inside Blocks
2 cords $12
No. 1 Coarse Fir Sawdust by Blower and Bulk
Empire Fuel Ltd.
739 Pandora Ave.
E 8525 B 2424

DRYLAND WOOD AND SAWDUST
From
COLWOOD TIMBER MILLS
No. 1 Douglas Fir Blocks and Slabs
2 Cords $12.00
2 Units by blower $11.00
BEST FUEL B 3222

Index to Times Want Ad Headings

Classification	No.	Classification	No.	Classification	No.
Acreage for Rent	62	Flats and Apartments to Rent Furnished	40	Personal	21
Acreage for Sale	61	Flats and Apartments Wanted Furnished	41	Personal Loans	51
Acreage Wanted	63	Florists	8	Pets and Livestock	31
Announcements	10	Fuel	27	Professional Services	20
Articles for Sale	28	Funeral Directors	7	Property for Sale	59
Births	1	Halls, Stores and Offices to Rent	44	Property Wanted	60
Boats and Marine—For Sale and Wanted	49	Hotels	34	Room and Board	35
Business Opportunities	54	Housekeeping Rooms to Rent Furnished	38	Room and Board Wanted	36
Business Services	19	Housekeeping Rooms Wanted Furnished	39	Rooms to Rent Furnished	37
Cards of Thanks	5	Houses to Rent Furnished	42	Situations Wanted Male	17
Cars for Sale	47	Houses Wanted to Rent Furnished	43	Situations Wanted Female	18
Cars and Trucks Wanted	48	Houses for Sale	57	Summer Resorts	34 A
Coming Events	11	In Memoriam	6	Swaps	30
Cottages and Campsites	34-B	Listings Cancelled	56	Teachers Wanted	15
Dancing	25	Lost and Found	12	Timber Brokers	53
Deaths	4	Marriages	3	Wanted Female Help	14
Education	23	Miscellaneous to Rent	45	Wanted Male Help	13
Engagements	2	Monumental Works	9	Wanted Miscellaneous	29
Exchange Real Estate	55	Music	24	Wanted to Borrow	52
Farms for Rent	65			Wanted to Buy Houses	58
Farms for Sale	64			Wanted to Rent Miscellaneous	46
Farms Wanted	66				

IN TUNE WITH THE TIMES

THURSDAY NIGHT PROGRAMS

CKDA 1,340 kc.	CJVI 900 kc.	CBU 690 kc.	KIRO 710 kc.	KOMO 1,000 kc.	KJR 950 kc.	KVI 570 kc.	CJOR 600 kc.	CKWX 980 kc.	
6.00 News and Sports	Hugh Curtis	John and Judy	Time For Love	Spotlight Revue	News	Gabriel Heater	Easy Listening	News; Bob White	6.00
6.15 Tippy's Scrapbook	Hugh Curtis	John & Judy	Time For Love	News Parade	Bob Garred	News Reel	Easy Listening	Bob White Show	6.15
6.30 Tippy's Scrapbook	Hugh Curtis	Wayne & Shuster	Bing Crosby	Eddie Cantor	Angler Angle	Behind Story	Easy Listening	Bob White Show	6.30
6.45 Tippy's Scrapbook	Hugh Curtis	Wayne & Shuster	Bing Crosby	Eddie Cantor	Elmer Davis	Sam Hayes	Easy Listening	Bob White Show	6.45
7.00 News; Clues	Six For One	News	Rod and Reel	Big Story	Silver Eagle	Hour of Charm	Guy Lombardo	News; Sport	7.00
7.15 Clues; Corral	Six For One	News Roundup	Guest Star	Big Story	Silver Eagle	Hour of Charm	Guy Lombardo	Song Shop	7.15
7.30 Bouquet of Melody	Suspense	Eventide	American Way	Truth or	Top Guy	Enchanted Hour	Suspense	Music by Martin	7.30
7.45 Bouquet of Melody	Suspense	Eventide	American Way	Consequences	Top Guy	Enchanted Hour	Suspense	Denny Vaughn	7.45
8.00 News; Passing Years	News; Weather	Ways of Mankind	Lowell Thomas	One Man's Family	Heritage	Crime Fighters	Around Home	News	8.00
8.15 Tel-Opinion	Al Smith	Ways of Mankind	Report to the West	News	Heritage	Crime Fighters	Ballad Time	Cecil Solly	8.15
8.30 Denny Vaughn	Cross Section	Coronation Figures	Dec. Bride	Roy Rogers	Tales of T'mrw.	Top Tunes	Cross Section	Mang the Heather	8.30
8.45 Singing Sam	Cross Section	Talks on Radar	Dec. Bride	Roy Rogers	Tales of T'mrw.	Top Tunes	Cross Section	Mang the Heather	8.45
9.00 News; Conference	Hit Parade	Orchestra	Meet Millie	Father Knows Best	Cross Fire	Glenn Hardy	Green's Notebook	Guy Lombardo	9.00
9.15 College Conference	Hit Parade	Orchestra	Meet Millie	Father Knows Best	Cross Fire	Fulton Lewis Jr.	Green Gold	Guy Lombardo	9.15
9.30 Treasure Chest	Guy Lombardo	Winnipeg Drama	Jo Stafford	Freedom U.S.A.	News	Bishop Sheen	Monty's Music	Official Detective	9.30
9.45 Treasure Chest	Guy Lombardo	Winnipeg Drama	Jr. Miss	Freedom U.S.A.	Angler Angle	Bishop Sheen	Bing Sings	Official Detective	9.45
10.00 News; Hawaii	News; Weather	News	World Final	News Comment	News	Answer Man	News	News	10.00
10.15 Spinner Sanctum	Fishing	Election Talk	Swap and Shop	News	Dance Time	Frank Edwards	Vic Waters	Dream Weaver	10.15
10.30 Spinner Sanctum	Homeowners	Nocturne	Swap and Shop	Orchestra	Dance Time	Chuckwagon Jamb.	Vic Waters	Close of Day	10.30
10.45 Sanctum; Sports	Sports	Nocturne	KIRO Paging	Orchestra	Dance Time	Chuckwagon Jamb.	News; Vic Waters	Chapel Chimes	10.45
11.00 News; Sanctum	News; Gal	UN Today	KIRO Paging	News	Dance Time	Chuckwagon Jamb	Vic Water's Show	News; Bill Ward's	11.00
11.15 Spinner Sanctum	Sleepy Time Gal	Concert	KIRO Paging	Disc Jockey	Dance Time	Chuckwagon Jamb.	Vic Water's Show	Raceway	11.15
11.30 Spinner Sanctum	Music Till One	Concert	KIRO Paging	Disc Jockey	Dance Time	Chuckwagon Jamb.	Vic Water's Show	Doghouse	11.30
11.45 Spinner Sanctum	Music Till One	Concert	News Final	Disc Jockey	Dance Time	Chuckwagon Jamb.	Vic Water's Show	Doghouse	11.45

FRIDAY PROGRAMS

8.00 News and Sports	News and Markets	News; Weather	Swap 'n' Shop	News	Breakfast Club	Cecil Brown	News	News and Markets	8.00
8.15 Dave Hill Show	Brkfst. With Walt	Breakfast Club	News	Breakfast Fracas	Breakfast Club	News	Time 'n' Tunes	Bob's Inn	8.15
8.30 Dave Hill Show	News; Walt	Breakfast Club	Grand Slam	Garden Guide	Breakfast Club	Bible Institute	Billy Browne	News	8.30
8.45 Roving Reporter	Brkfst. With Walt	Laura Ltd.	Rosemary	Victor Lindlahr	Breakfast Club	Bible Institute	Billy Browne	Bob's Inn	8.45
9.00 News; Lombardo	News; 50 A Day	BBC News	Wendy Warren	News	Homemakers	Breakfast Gang	Billy Browne	News; Casino	9.00
9.15 Birthday Party	Music by Martin	Aunt Lucy	Aunt Jenny	Catherine Wise	Ann Stirling	Cap'l. Comment	Billy Browne	Casino	9.15
9.30 Housewives' Holiday	Kate Aitken	Morning Concert	Helen Trent	Margaret Melby	Friends in Need	Unity	Hugo Winterhalter	Casino	9.30
9.45 Housewives' Holiday	Club Diary	Morning Concert	Our Gal Sunday	Ruth and Dick	Friends in Need	Morning Melodies	Hugo Winterhalter	Barry and Betty	9.45
10.00 News; Lady	News; Six For One	Morning Visit	Big Sister	Ruth and Dick	Jack Berch	Glen Hardy	Music	News	10.00
10.15 Lucky Lady	Six For One	Happy Gang	Ma Perkins	Meredith Wilson	Chet Huntley	Tello-Test	Flood Relief Show	Bob White Show	10.15
10.30 Lucky Lady	Bing Sings	Happy Gang	Dr. Malone	Strike It Rich	My True Story	Answer Man	Flood Relief Show	Bob White Show	10.30
10.45 Lucky Lady	Eatons	Musical Kitchen	Guiding Light	Strike It Rich	My True Story	Ladies' Journal	Flood Relief Show	Bob White Show	10.45
11.00 News; Fiesta	News	Kindergarten	Second Mrs. Burton	Doubel or Nothing	Whispering	Ladies Fair	Man in House	News; Keynotes	11.00
11.15 Fiesta	Note by Note	Man and His Music	Perry Mason	Doubel or Nothing	Girl Marries	News	Man in House	Raceway	11.15
11.30 Fiesta	Casino	Man and His Music	Nora Drake	Phrase That Pays	Tommy Hart	Queen for a Day	Money-Go-Round	Perry Mason	11.30
11.45 Fiesta	Casino	Man and His Music	Brighter Day	Bob Hope	Musical Fame	Queen for a Day	Money-Go-Round	Guiding Light	11.45
12.00 News; Parade	News; Weather	Man and His Music	Noon News	Life Can Be Beautl.	News	News	News; Melodies	News	12.00
12.15 Hit Parade	Matinee	News; Showcase	Cecil Solly	News	Bill Mosher	Cedric Foster	Kiddies Karnival	Ken Hughes Show	12.15
12.30 Hit Parade	News; Sports	Farm Broadcast	House Party	Pepper Young	Millionaire	United Nations	Kiddies Karnival	News; Ken Hughes	12.30
12.45 Hit Parade	Guy Lombardo	Farm Broadcast	House Party	Right to Happiness	Millionaire	Music	World Today	Ken Hughes Show	12.45
1.00 News	Star Time	Concert Hour	Hilltop House	Backstage Wife	Bill Ring	Jack Kirkwood	Barney Potts	News; C. Wallace	1.00
1.15 Ed Farey Show	Star Time	Concert Hour	Mr. Information	Stella Dallas	Ann Sterling	Jack Kirkwood	Devitt Drops In	Ma Perkins	1.15
1.30 Ed Farey Show	Six For One	Concert Hour	Housewives Protec.	Widder Brown	Ann Sterling	Lucky "U" Ranch	Music	Road of Life	1.30
1.45 Ed Farey Show	Six For One	Concert Hour	Housewives Protec.	Woman in House	KJR Bandwgn.	Lucky "U" Ranch	Music	Young Dr. Malone	1.45
2.00 News; Lost, Found	News; Brooks	School Broadcast	Bandstand	Just Plain Bill	KJR Bandwgn.	News	Take It Easy	Red, White and Blue	2.00
2.15 Ed Farey Show	Music	School Broadcast	Arthur Godfrey	Front Page Farrell	KJR Bandwgn.	Music	Take It Easy	Red, White and Blue	2.15
2.30 Ed Farey Show	By Request	Easy Listening	Arthur Godfrey	Lorenzo Jones	KJR Bandwgn.	Baseball	Take It Easy	Helen Trent	2.30
2.45 Ed Farey Show	By Request	Easy Listening	Arthur Godfrey	Doctor's Wife	KJR Bandwgn.	Baseball	Take It Easy	Our Gal Sunday	2.45
3.00 News; Swap	News; Request	Brave Voyage	Arthur Godfrey	Welcome Traveler	KJR Bandwgn.	Baseball	Take It Easy	News; Clubs	3.00
3.15 Swap and Shop	By Request	Music	Arthur Godfrey	Welcome Traveler	KJR Bandwgn.	Baseball	Take It Easy	Will Reeder	3.15
3.30 Club 1340	Casino	Matinee	Arthur Godfrey	Dr. Paul	KJR Bandwgn.	Baseball	Thru the Years	Casino	3.30
3.45 Club 1340	Casino	Matinee	Curt Massey	Dave Garroway	KJR Bandwgn.	Baseball	Thru the Years	Casino	3.45
4.00 Club 1340	News; Casino	Matinee	Jimmy Wakely	Mary Foster	KJR Bandwgn.	Fulton Lewis Jr.	News; Teens	News; Casino	4.00
4.15 Club 1340	Casino	Trip to Moon	Jimmy Wakely	Road of Life	KJR Bandwgn.	Frank Hemingway	Theme For Teens	Casino	4.15
4.30 Kiddie Kapers	Coffee Time	Sleepy Time Stories	Housewifes Inc.	Favorite Records	KJR Bandwgn.	Curt Massey	Piano Music	Casino	4.30
4.45 Kiddie Kapers	Birthday Carnival	News; Weather	Housewifes Inc.	Favorite Records	KJR Bandwgn.	News	Town Crier	Startime	4.45
5.00 News, Roundup	Hopalong	Rawhide	Edward R. Murrow	Note by Note	Flygrnd. News	Songs of B Bar B	Easy Listening	Wild Bill Hickok	5.00
5.15 Musical Roundup	Hopalong	Rawhide	Clifford and Clark	News	Pinkley	Songs of B Bar B	Easy Listening	Wild Bill Hickok	5.15
5.30 Musical Round-up	Jimmy Allen	Eric Wild	Clifford and Clark	Folk Tunes	Keyboard Crnr.	Wild Bill	Easy Listening	Magic Island	5.30
5.45 Town Crier	News; Sports	Eric Wild	Frank Goss	Elmer Peterson	Chet Huntley	Wild Bill	Easy Listening	Who Am I?	5.45

TELEVISION PROGRAMS

Thursday, April 23

KING-TV CHANNEL 5

6.15	And Give Thee Peace
6.30	Lone Ranger
7.00	Chico Kid
7.30	What's Your Trouble
7.45	Royal Brougham
8.00	Groucho Marx
8.30	Life of Riley
9.00	Death Valley Days
9.30	China Smith
10.00	World Today
10.15	To Be Announced
10.30	"Young and Willing"
11.45	Nightcap Final

KTNT-TV CHANNEL 11

6.30	Doug Edwards and News
6.45	Jane Froman
7.00	Feature Film
7.15	Headlines on Parade
7.30	Showcase
7.45	Newsreel
8.00	Big Town
8.30	Lux Video Theatre
9.00	Four Star Playhouse
9.30	Racket Squad
10.00	Hollywood Wrestlers
11.00	Late Show
12.00	Sign Off

Friday, April 24

KING-TV CHANNEL 5

7.55	Bill Mosher—Farm Summary
8.00	U.N. General Assembly
9.00	Test Pattern
9.55	News Summary
10.00	Strike It Rich
10.30	Arthur Godfrey
10.45	Guiding Light
11.00	Love of Life
11.15	Search for Tomorrow
11.30	Double or Nothing
12.00	Big Payoff
12.30	Garry Moore
12.45	Bride and Groom
1.00	Kate Smith
2.00	King's Community Workshop
2.30	King's Queen
3.15	Vanity Views
3.30	King's Kamera
4.30	Market Magic
4.45	Short Cummings
5.00	Gene Autry
5.30	Sheriff Tex
5.55	Bill O'Mara
6.00	Early Edition

KTNT-TV CHANNEL 11

5.00	Circle 11 Ranch
5.30	Don Winslow
6.00	Scrapbook

Friday, April 24

1 COLUMN 1 INCH = 1 DAY

27 FUEL

ATTENTION
WOOD - WOOD - WOOD
Our wood is guaranteed all fir and has never been in water. It is the best wood for the money you can buy. 12-inch, ready to burn, 2 cords $11.00; 24-inch for heating plants, furnaces, etc., contracts taken for a year or more. Order today, delivery tomorrow. 2 cords $16.00.
If you don't like our wood when delivered cancel it—that is our guarantee.
HONEYMOON BAY FUEL CO.
1316 Government Street Phone G 7125

BUY YOUR WOOD FROM
COLWOOD FUEL
Order from us and you'll receive more and better wood cheaper. We sell nothing but fir millwood—it's heavy enough for the furnace and yet easily split for the cook stove.
2 Cords $11.00
2½ Cords $12.75
PHONE
DAY E 8843 NIGHT E 8840

ONE WEEK ONLY!
WOOD! WOOD! WOOD!
Absolutely All Fir
INSIDE BLOCKS and BARK SLABS 12"
2½ CORDS ..... $ 9.00
5 CORDS $17.00
Guaranteed Full Measure
B 4622

A BARGAIN
YOU CAN DEPEND ON
No. 1 Up-Island all fir split wood ready for the stove, cut 12". 1½ cords $10.50.
No. 1 dryland fir blocks and slab 12" 1½ cords $10.50.
No. 1 Planer Ends 1½ cords $10.50.
Ronald Hopkins Fuel Co.
Day E 7916 Nite $6.50
IMMEDIATE DELIVERY

BONE DRY PLANER ENDS
Hand picked to eliminate all sawdust and rubbish. All 12" lengths. Immediate delivery. 1 cord only. $6.50
G 2385 PHONE E 8925

ALL FIR CORDWOOD
Cut to your specifications. Immediate delivery
1 CORD ONLY $9.00
G 2385 PHONE E 8925

28a BUILDING SUPPLIES

JUST LIKE REAL STONE
at about one-quarter of the cost
STONE-CRAFT
By Color & Concrete Co.
552 Island Highway, phone Belmont 18W. Examples of our work at 519 Paul Bay Road and 576 Yates Street.

ROLSCREEN THE ORIGINAL ROLLING flyscreen metal weatherstrips
VOGUE VENTIAN BLINDS
B T Leigh E 9683

CLEAN CEMENT NAVYJACK GRAVEL, $2.25 yard. Rd. gravel, $1.75. G 6090, any time.

ATTENTION HOME BUILDERS! NAVYjack, cement gravel, $2.25 yard del. G 6090 anytime.

CEMENT MIXERS FOR RENT—$4.50 per day. Delivered. B 2214.

PLYCOR LOG SIDING
Sooke Lake Lumber Ltd., G 9303

GRAVEL FOR CEMENT, ROADS AND fill. Power shovel for hire. B 6712.

Stewart & Hudson
Limited
HOME BUILDERS' HEADQUARTERS
LUMBER VALUES FOR YOU
A large selection of utility, premium and quality lumber priced to give you value.
2x3 Dressed 6-ft. lengths, each $ .15
2x4 Dressed 6-ft. lengths, each .20
2x6 Dressed 6-ft. lengths, each .35
2x3 Dressed Utility, per M 19.50
1x6 Tongue and Groove Utility, per M 35.00
1x8 Tongue and Groove Utility, per M 35.00
2x4 Utility Grade, per M 35.00
2x4 Premium Grade, per M 50.00
1x6 Utility Shiplap, per M 40.00
1x6 Premium Shiplap, per M 50.00
Bungalow Bevel Siding "C" Grade Clear Cedar Kiln Dried; ideal for any job.
½x 8 size: per 100 ft. $5.50
¾x10 size: per 100 ft. 7.50
Fence Posts - Complete Fences - and all fencing materials at reasonable prices.
50 ft. complete fences start at $15.95

DUROID SHINGLES
BARRET ROOFINGS
Large stocks in all standard and Firestone colors—easy to apply yourself—full directions supplied. Special terms on house orders to all home builders.

KNOW WHAT YOU PAY
Estimates, quotations, all given in advance so that you know your final cost on any job. Before deciding, let us estimate your needs at no obligation.

CARRIED OVER
By popular request, our special deal on CEDARWALL STAINED SHAKES—a carload purchase means savings to you in greens, greys, maroon, white, at special low price. Carton with undercourse—nails to cover—50 sq. ft. $7.45
Per 100 sq. ft., only $14.90

BUILDERS' VALUES
Pacific Paint, a utility brand paint or enamel, exterior gloss or flat, interior gloss or undercoat, white only, but easy to tint any color of your choice.
Per Quart ..... $ .99
Per Gallon 3.95
5 Gallons 18.75
10 Gallons 35.50
DEGRADE PLYWOODS—A good selection in sanded and unsanded and thicknesses from, per 4x8 sheet $2.88
MANOTILE WALL COVERING, it's new, different, appealing for kitchens, bathrooms, just paste it on wall, height 54". Comes in choice of popular colors, looks like wall tile, but no unnecessary grooves to catch dirt or grime. Per square foot, only 20c
See us for budget terms on building materials, 24 months to pay. Credit terms and charge accounts welcomed
STEWART & HUDSON
Limited
405 GORGE ROAD B 2171, B 2612

EXTRA SPECIALS
BARGAINS ON TOP OF BARGAINS—3 DAYS ONLY
2x4, S4S, No. 4 Common, 1,500 lineal feet $25.00
No. 1 Common, maximum 25% No. 2, price per thousand board feet.
1x8" Shiplap $64.00
1x8" and 1x10" Shiplap $75.00
Specified or Random Lengths
2x3, 2x4, 2x6, 2x8 or 2x10 Douglas Fir, sized four sides or two edges $75.00
6x6" and 6x8" Rough Fir $75.00
4x4", 5x5", 6x6", 1x4" to 1x12" and 2x4" to 2x12" Rough or Dressed Cedar $75.00
ALL LOW GRADES OF LUMBER AT GIVE-AWAY PRICES
Come in and make an offer, we are more than willing to bargain.
Prompt Delivery
Open Saturday Until 5 P.M.
ATOM LUMBER COMPANY
210 JOHNSON ST. WEST
East of Victoria West Park
B 2249 Evenings, G 0913

R. A. GREEN LUMBER CO. LTD.
ESTIMATES FREE
TIME PAYMENTS MAY BE ARRANGED
Lumber — Millwork
Frames — Sash — Cabinets
Complete stock of Bapco Paints, Baptons and enamels.
TEN-TEST - DONNACONA WALLBOARDS — INSULATION
2891 DOUGLAS STREET G 3613

27 FUEL

WOOD AND SAWDUST
Dryland Douglas Fir wood. Thick bark slabs mixed with inside blocks. No rubbish. Two cords for $11. Beware of peddlers. Bone dry, 2 cords, $14; fir sawdust by bulk, 2 units, $7.
ISLAND FUEL SUPPLY CO.
B 3834 B 1973

28a BUILDING SUPPLIES

BUILDERS—LOOK!
Always New Values at
MOORE WHITTINGTON'S
SUPERIOR BRAND CEDAR SIDEWALL SHAKES. Per Unit $8.95
1 Unit consists of:
1 Bdle. of Superior Sidewalls
1 Bdle. of Undercourse
2/3 lb. 1¾ Galv. Shingle Shake Nails IN
White, Pearl Grey, Slate Grey, Maroon, Apple Green, Forest Green, Brown, Tan
BARGAINS IN DOORS
"C" GRADE SLAB DOORS—
2-0x6-6x1⅜ each $7.25
2-4x6-6x1⅜ each $7.50
2-6x6-6x1⅜ each $7.60
2-8x6-8x1⅜ each $7.85

METAL WINDOWS
Complete stock of Reliance 2-ft. Module Metal Windows available for immediate delivery. Call in or phone and a salesman will estimate your needs.

SASH SPECIALS
Stock sizes for immediate pick-up:
2-0x3-0x1⅜ 1 lt., each ..... $ 3.25
2-0x3-6x1⅜ 1 lt., each ..... $ 3.95
2-0x4-0x1⅜ 1 lt., each ..... $ 4.30
3-0x2-0x1⅜ 1 lt., each ..... $ 3.25
3-0x4-0x1⅜ 1 lt., 24 oz. glass, each $10.40
4-0x4-0x1⅜ 1 lt., 24 oz. glass, each $13.85
Arborite Plastic Topping—
Ideal for tables, counters and bathroom walls. 25 colors and patterns to choose from, available in 4x8x1/10 sheets. Price per sq. ft. 75c
Formica Plastic Table Topping—
Nationally advertised, and available in sizes of
2-0x8-0x1/16
2-6x8-0x1/16
3-0x8-0x1/16
Price per sq. ft. $1.05
Moore-Whittington Lumber Co. Ltd.
Turn west at the Roundabout, two blocks down Hillside.
2614 BRIDGE STREET B 7168

Crowe, Gonnason Co. Ltd.
SPECIAL!
1x6" Rough Highest Quality Merchantable Lumber
A BUYER'S ERROR GIVES YOU THIS OPPORTUNITY
Regular Price
$90.00
Each 1,000 Ft. B.M.
Any Quantity While It Lasts
$73.50
Each 1,000 Ft. B.M.
Tax and Cartage Extra
E 7141 2324 Government St.

Armstrong Linoleum
Asphalt and Rubber Tile
GUARANTEED INSTALLATION
Immediate Service—Free Estimates
DOUGLAS BUILDING SUPPLIES
Sun Ray Products Ltd.
2811 Douglas Street Phone B 4821

ISLAND BLDG. SUPPLY CO
EVERYTHING IN BUILDING SUPPLIES
"HEAT FORM" FIREPLACES
"IDEAL" METAL WINDOWS
Lime, cement, sand and gravel, ready-mix mortar, rock and cinders, plaster products, Gyproc and stoneboard, plywoods, fireclay products, common brick, vitrified pipe and drain tile, etc.
575 GORGE ROAD EAST B 5178

5/16" Plywood Sheathing Grade, 2'x4' Each 65c
5/16" 'D' Grade, Unsanded Sheathing, 4'x8' $2.75
⅝" 'D' Grade Unsanded Sheathing, 4'x8' $4.95
⅝" 'D' Grade Sanded 4'x8' $3.50
Robert Walker & Sons Ltd.
Builders' Supplies
629 David Street B 3223

THE PLACE TO BUY
Lumber, Shingles, Plywood, Wallboards, Tiles, Roofing and Paper, Insulation, Hardware
SIDNEY LUMBER LIMITED
Paint & Builders' Supply Headquarters
2333 GOVERNMENT ST. PHONE B 5187

XTRA SPECIAL
15,000 Board feet ONLY—2 in. x 8 in. Nos. 1 and 2 Common SIZE. First-growth fir. 500 BM or over. Per M ¢76 delivered
Langford Building Supply
"EVERYTHING FROM FOUNDATION TO ROOF"
Belmont 306 868 Island Highway

COLWOOD LUMBER YARD
Lumber - Sash - Doors - Mouldings
Wallboards - Plywood - Insulation
Builders' Hardware
"Everything for a Building"
Sooke Road—Belmont 313

LUMBER LIQUIDATION SALE
ALL DRESSED STOCK
2x4, 2x6, 2x3, 2x8, 1x6, 1x8 Shiplap
Also Millrun Shiplap
$30 Per M. B.M.
2831 Nanaimo St. G 1755

DISTINCTIVE NEW IDEAS
FOR THE HOME
Counter topping—metal moulding—cabinet hardware — sander rentals.
SHAWNIGAN LUMBER YARDS
2000 GOVERNMENT STREET B 7261

TO
BUY OR SELL
USE
CLASSIFIED ADS.
B 3131

28a BUILDING SUPPLIES

Builders' Sash & Door Ltd.
A COMPLETE SERVICE
in sash, windows, doors, frames, sine lights, kitchen fixtures and quality work guaranteed to satisfy.
SAVE MONEY—BUY DIRECT
from factory to you, we are set up to render a service to contractors and homebuilders, estimating blue prints, quotations, layouts, factory detail, new home ideas. Large enough to handle any job, small enough for friendly personal service.
$100 SAVE $100
in labor and materials on that next sash and door job. That's just what you can do with STANDARDIZED frames and windows, come to you complete, ready to install, no extra fitting or adding of casings. Ideal for contractors as it saves time and money, excellent for home builder, no skill required for installation.
BARGAINS?—YES
we have some in No. 2 grade sash, many sizes—unclaimed orders of frames, doors, sash, hardwood lumber and plywoods.
Builders' Sash & Door Ltd.
550 GARBALLY ROAD B 3171

EVANS, COLEMAN & JOHNSON BROS. LTD.
TRU-MIX CONCRETE
Delivered to the job anywhere in Greater Victoria. Waterproofing and hardeners added if desired.
EVANS, COLEMAN & JOHNSON BROS. LTD.
900 Wharf Street B 3105 3191 Douglas

JUST STOCKED
Full line of Sherwin-Williams Paints. Also painting accessories, brushes, oils, turpentines, sealers, putty, etc.
SPECIAL
5/16 "D" Grade 4x8 Sheeting Panel $2.88
Select Common flooring, V-joint and Siding.
Ironing Board, complete with stand $3.00
SAANICH LUMBER YARDS
"From Producer to You"
1041 DOUGLAS BRENTWOOD
E 3038 Keating 121M

FENCING FOR LESS
Evenings, G 3508

EVERYTHING FOR THE GARDENER AT BUTLER BROS.
Make one of these two Saanich stores your headquarters for
GARDEN TOOLS and EQUIPMENT
INSECTICIDES
FERTILIZER
BUTLER BROS.
Quadra at Cloverdale E 6911
Keating Crossroad Keating 90

28b CLOTHING, FURS, SHOES, ETC.

MUSKRAT BACK COAT, SIZE 18, LIKE new. Phone B 4031.

28d FURNITURE

ATLAS MATTRESS SHOP
Mattresses—Box Springs—Hollywood Sets
Upholstery—Boat Cushions—Nook Seats
Sales—Alterations—Repairs
Quadra at Hillside Garden 4925

CHESTERFIELD CLEANING
We will come to your home and clean, demoth your three-piece chesterfield for only $12. All work guaranteed. We also clean carpets and automobile upholstery. Call Ambassador Home Service, B 5532.

CLEAN, ALMOST NEW HOLLYWOOD bed; desk with four drawers below. G 2893.

SQUARE DEAL
Good buys in used furniture. 214 Menzies. B 8742.

GOODS SOLD AT MAYNARD'S AUCTIONEERS are bringing high prices—Phone G 5921

FREE ESTIMATES ON REPAIRS
Furniture refinishing, French Polishers
SPECIALTY FINISHERS B 4612

FOR THOSE FURNITURE BARGAINS see Pandora Used Furniture, 1050 Pandora near Cook. E 6319.

NEW OR USED FURNITURE AT LOWEST prices and best selection.
VOGUE FURNITURE HOUSE

USED APPLIANCES AND FURNITURE IN STANDARD'S VIEW STREET WAREHOUSE, View Up From Douglas.

28d FURNITURE

ARROW'S UNPAINTED FURNITURE saves you money 1321 Government or 747 Yates.

LARGE SIZE LAZY BOY CHAIR WITH stool. Practically new. E 6332.

SEED'S USED FURNITURE
1111 Fort Street E 0622, B 5695

TRADE-IN SPECIALS
Two-Piece Chesterfield $65.00
Chesterfield $15.00
Chesterfield Chair ..... $ 6.00
Chesterfield Chair $20.00
Chest of Drawers ..... $ 4.50
Oak Buffet $25.00
Davenport $29.50
Davenport $49.50
Dinette Set, six piece $57.50
Oak Desk $25.00
Kitchen Table $10.00
Bed and Spring, 4.6 ..... $ 8.50
4.6 Felt Mattress ..... $ 5.00
HOME FURNITURE CO.
825 FORT STREET (Above Blanshard)
B 5138

Beautify Your Home From Our Wide Selection of New Materials
INCLUDING
BOUCLE, MATELASSE, FRIEZE, TAPESTRIES, ETC.
Phone us for free estimates on chesterfield recovering and modernizing; slip covers and drapes.
Hagel's Chesterfield House
536 JOHNSON ST. G 3042

SALE
OF UNPAINTED FURNITURE
GREATLY REDUCED PRICES ON ALL STOCK
Three-drawer Chest $12.95
Desks $19.95
Bookshelves ..... $ 5.50
Beds (spring, mattress extra) $15.50
And Many Other Items at
B. & M. WOODCRAFT
1802 Government (cor. Herald) E 8541

CASH
FOR
GOOD USED FURNITURE
Highest Prices for Any Amount
HUB FURNITURE CO.
713 JOHNSON ST G 6425

Sectional Bookcase $24.50
Three-Piece Tapestry Chesterfield $89.50
9x15 British India Carpet, plain green $189.50
Table Model Electric Sewing Machine $72.50
Five-Piece Kitchen Set, natural finish $22.50
HOLLAND BROS. & CO.
824 FORT STREET E 0913

28e MUSICAL INSTRUMENTS

STUYVESANT PIANO FOR SALE WITH bench; mahogany. Bought at Fletcher's. Owner leaving town; excellent condition. $250. G 2372

CAVE PIANO STORE
See us if you need a used piano. All guaranteed. 745 View Street. G 2512.

GOOD PLAYER PIANO, $235. APPLY 855 Phoenix. E 9860.

BERG'S MUSIC AND HOBBY STORE, 719 Pandora, opp. BCER. Phone E 4421.

28f RADIOS and TELEVISION

IT'S KENT'S
For repairs, radios, television, washing machines and ranges. "If it won't work phone us." E 3513.

28h SPORTING GOODS

SET OF STEEL-SHAFTED GOLF CLUBS, in first-class condition, with bag. Phone G 7621.

28k BICYCLES and MOTORCYCLES

B.S.A.! B.S.A.! B.S.A.!
Britain's Best
New Models Always in Stock
BROOKLANDS MOTORCYCLES SALES AND SERVICE LTD.
937 Fort Street E 5926

SAVE MONEY ON USED MOTORcycles, parts, tires or accessories. Complete stock. R. Shanks & Sons, Douglas, north of the Roundabout. See us before you buy.

WE ARE HEADQUARTERS
For softball and baseball bats and balls.
HARRIS CYCLE
936 Fort Street. G 7834

BICYCLES, ALL SIZES, AND REPAIRing. Aaronson's, 585 Johnson Street.

BICYCLES, THREE SPEEDS, TRIGGER control, just like new, $39.50. Guaranteed 12 months. Victory Cycle Works, 585 Johnson Street.

LADY'S BICYCLE, GOOD CONDITION, $23. 2041 Donald Street. E 5509.

EVERYTHING IN BICYCLE REPAIRS at Bernard Ltd., 1410 Douglas. G 5911.

28k BICYCLES and MOTORCYCLES

Les Blow's Motorcycle Sales
Agents for Triumph, B.S.A., A.J.S., Matchless, Norton, James and Francis-Barnett.
Offers you the largest selection of New and Used Motorcycles on Vancouver Island.
Good merchandise. A good selection means a good deal.
CARS, MOTORCYCLES AND ACCESSORIES
2643, 2645, 2647 Douglas Street G 7843

SEE OUR SELECTION
Bicycles, tricycles, wagons, scooters, doll carriages, roller skates, toys. Trade-ins accepted as part payment.
ROBINSON'S
1307 Broad Street E 6212

TRY IT AT
MAYNARD'S AUCTIONEERS
G 5921

28l STOVES and FURNACES

THREE USED RANGES
One Norge gas range; one Moffat electric range; one oil range. What are we offered?
MAIS ELECTRIC
1821 Cook Street B 4131

SPECIAL BARGAIN
1 only new Westinghouse tabletop electric range. Special at $259. Easy terms available.
DELTA ELECTRIC
714 Cormorant G 7416

RECONDITIONED COAL AND WOOD ranges, $60 up.
EAGLE SALES, HEATING AND HOME APPLIANCES
1016 Fort Street B 3923

CYCLOS OIL RANGES, COMPLETELY installed with gravity system, only $299.50 on easy terms at C. Tayler Home Appliance Co., 1436 Government Street at Cormorant. E 3281.

PRACTICALLY NEW POUR-BURNER de luxe Frigidaire electric range, with automatic clock, $375 cash. Belmont 221 F.

A PHONE CALL TO G 5921 WILL BRING MAYNARD'S AUCTIONEERS

SAVE LABOR
Free Estimates on Converting your range or furnace to oil
A. S. BOWKER B 3642

HEAVY 45 GALLON AND 90 GALLON drum furnaces with or without casings. Model Sheet Metal Works, 2010 Douglas Street. E 3915.

McCLARY STOVE WITH MAJOR SAWdust burner, $25, copper coil. Ask for Mr. Wilson. G 0029 after 5 p.m.

SMALL FAWCETT RANGE, WHITE enamel with high shelf, $55. Carter's Stove Store, 820 Fort. E 3511.

HERE'S YOUR RANGE AT WONDERFUL SAVINGS
Clare Jewel Range, with waterfront, for $69.95
Pacific range with wick burner and coil $29.95
Pacific wood and coal range with waterfront $29.95
Marchant's oil heater, delivers 95,000 BTUs $49.95
Acme wood and coal range with extra water tank compartment $69.95
One modern wood heater $18
and these appliances:
G-E refrigerator $75
Easy vacuum cup washer $99
Beatty washer as new $99.50
BUTLER BROS.
Keating Cross Road Keating 90

28l STOVES and FURNACES

FURNACE REPAIRING AND INSTALLATION, air conditioning. Free estimates. Hugh Neuman, G 2008.

McCLARY FURNACES, AIR CONDITIONING, repairs. Model Sheet Metal, 2010 Douglas Street. E 3915.

ALL NEW ZENITH OIL KING RANGE with Cyclos oil burner installed, $289. HUMBER BROS. FURNITURE E 2111

USED FURNACES AND SAWDUST burners. Model Sheet Metal, 2010 Douglas Street.

ELECTRIC RANGE — WHITE ENAMEL cottage style. Victoria Tire Ltd.

GAS SERVICE-INSTALLATION
B 3422 GORDON PAGE LTD. B 3422

28m MACHINERY

NATIONAL MACHINERY CO. LIMITED
Distributors for
Mining, Sawmill, Logging and Contractor Equipment
Inquiries Invited
Granville Island, Vancouver, B.C.

200-AMP WILSON WELDING MACHINE in excellent condition. B 1694.

CEMENT MIXERS FOR RENT—$4.50 per day. Delivered. B 2214.

28n GARDENS and SUPPLIES

FLOWER POTS, URNS, BIRDBATHS, stepping stones and accessories.
COLOR & CONCRETE CO.
552 Island Highway Phone Belmont 18 W

BRITISH SOVEREIGNS, STEPHENS selected strain, Goldstream everbearers. Free berry catalogue. Goldstream Berry Paradise, R.R. 1, Langford.

CABBAGE PLANTS, GERANIUMS, MARguerites, stocks, at grower's prices. Painter Road Greenhouses, Colwood.

SPECIAL, FIVE-YARD LOADS NO. 1 peat soil $16.50; manure; large rock. G 3486.

28n GARDENS and SUPPLIES

TOP SOIL, P

34a SUMMER RESORTS

MAPLE INN, MAPLE BAY, DUNCAN, V.I. Open all winter. Reduced rate.

34b COTTAGES and CAMPSITES

AVAILABLE MAY, SHAWNIGAN LAKE-side, comfortable four-room furnished cottage with bathroom. Rent $30. Electricity, wood, rowboat included. Box 172, Victoria Press.

35 ROOM and BOARD

JAMES BAY HOTEL
A year-round, low weekly rate for permanent guests with or without meals. Hot and cold water and a telephone in every room. Television entertainment. Room with meals for as low as $20 per week. 270 Government Street. Phone G 7151.

AVAILABLE IMMEDIATELY IN OAK Bay home, comfortable single room with full board, suitable business person. Phone G 3154.

YOUNG COUPLE IN NEW HOME would like to board two young men, to share room, $15 per week. Good food. B 4040.

SELECT ACCOMMODATION. SINGLE or couple. Moderate rates. Central. G 6841.

CRAIGMYLE, 1037 CRAIGDARROCH, catering to business persons. Mrs. Gannon. G 8457, for interview.

37 ROOMS TO RENT FURNISHED

1048 CRAIGDARROCK—COMFORTABLE bright rooms for business or professional men. Breakfast if desired. Central. Close to bus. B 6441.

BED-SITTING ROOM WITH KITCHENette; quiet refined home; opposite Y.W.C.A. Suit visitors or business lady. 767 Courtney Street.

NEWLY FURNISHED PLEASANT ROOM across from park. Breakfast facilities. Gentleman preferred. 1118 Chapman after 6 and Sunday.

SUNNY COMFORTABLE BEDROOM, ground floor, for quiet refined business man. Breakfast if desired. E 1410.

LARGE ROOM WITHIN WALKING DISTance of city centre, all found. Phone E 6333.

BED-SITTING ROOM AND KITCHENette, ladies preferred. 330 Moss Street.

BRIGHT ROOM, $6.50; BUSINESS MAN, garage available. G 7442.

COMFORTABLE ROOM, WITH GAS. Gent. preferred. E 8365.

38 HOUSEKEEPING ROOMS TO RENT, FURNISHED

LARGE FRONT, SINGLE, REFRIGERator and laundry privileges. $30. E 3372. 1016 Carberry Gardens.

CLEAN, ALL FOUND, ROOM, $23 A month. Call after 5. 2614 Roseberry Avenue.

FURNISHED LIGHT HOUSEKEEPING room with private bath and dressing room. Scott Apartments, B 1221.

TWO CLEAN ATTACHED ROOMS, also single room. 2663 Blanshard.

LARGE, WARM, FRONT ROOM, SUIT working girl. 1012 Richardson.

WIMBLETON HOUSE
344 Cook Street G 2632

40 FLATS and APARTMENTS TO RENT, FURNISHED

EDGEWATER AUTO COURT. MODERate winter rates now in effect. Heavy oil central heating and refrigeration. Bus stops at door, Belmont 69. $30. LIGHT, HEAT, WATER INCLUDED. clean two rooms, 48 Logan, evenings.

WELL FURNISHED FOUR-ROOM suite. Oil-O-Matic heat, gas automatic, hot water. Nice district, close in. Will accommodate four adults. Phone B 3727.

TWO-ROOM COMFORTABLE SUITE, sink, coal and wood range, fireplace, semi-private bathroom. Adults. $35. G 7083, G 9738.

CHARMING ROOM, SELF-CONTAINED, in three-suite apartment, for business woman. Fairfield. G 9826 evenings.

BEDROOM, LIVING ROOM, KITCHENette; sunny, clean. Near Five Points. 414 Durban Street. G 9744.

SMALL SELF-CONTAINED SUITE, 205 Windermere Place. E 3642 before 8 p.m.

FURNISHED BACHELOR SUITE, Esquimalt. G 1566.

FOUR-ROOM APARTMENT AND BATHroom. 1528 Camosun Street.

40a FLATS and APARTMENTS TO RENT, UNFURNISHED

BACHELOR SUITE, IN 15-SUITE, ONE-year-old apartment block, close to Jubilee hospital. Suite contains 20-foot living room, four-piece bathroom, large kitchen equipped with fridge and stove. Rent, $65. Contact I. V. Saunders evenings G 9458 or E 7194, Newstead Realty Ltd., 766 Fort Street.

FAIRFIELD, WALKING DISTANCE. DE luxe bright one-bedroom apartment, large living room, modern kitchen, fridge and stove, full bathroom. Marvelous view. All for $80 per month. Apply Suite 1, 1016 Pakington.

SUITE FOR RENT, UNFURNISHED, walking distance. Bachelor suite, electric stove, hot and cold water. Rent, $37.50.
FINANCIAL SURVEY LIMITED
1324 Government Street. G 9305.

ATTRACTIVE, NEW
Modern suite, Oak Bay, picturesque water view. Wall-to-wall carpeting, frig. and stove. $100 and $115. G 0749.

VACANT MAY 1, CHOICE THREE-room suite in modern apartment building, electric kitchen. No children. Apply 314 Cook Street, near park, Friday, 4 till 6.

THREE-ROOM SELF-CONTAINED suite, heated, gas range and fridge, on Uplands and Willows bus route. Quiet business couple. Available May 1. $65. E 7370.

ATTRACTIVE NEW
Modern suite, Oak Bay, picturesque water view. Wall-to-wall carpetting, frig. and stove, $100 and $115. G 0749.

FOUR-ROOM SUITE, NEAR JUBILEE Hospital, $65. No children. See Mr. Gard, 1912 Duchess, suite 2. G 7653.

ACCOMMODATION OF ALL TYPES. LET US SAVE YOU TIME AND ENERGY. RENTALS UNLIMITED, 1216 BROAD.

41a FLATS and APARTMENTS WANTED, UNFURNISHED

MIDDLE-AGED COUPLE, NO CHILdren, require two-bedroom apartment or duplex in residential area for May 1. Careful tenants. E 4656.

42 HOUSES TO RENT FURNISHED

FULLY FURNISHED FOUR-ROOM house, electric stove and frig. From May 1 to August 1, $70 month. Phone mornings or evenings, G 5234.

42a HOUSES TO RENT, UNFURNISHED

WATERFRONT LOWER SUITE, AUTOmatic oil heat, million dollar view, $100 month; includes heat, light, water. Adults. B 6085.

42b HOUSES TO RENT, FURNISHED OR UNFURNISHED

JEEVES BROS.—MOVING AND STORage, packing, crating, local and long-distance moving to Island. British Columbia Mainland and Prairie points. Lift-Van service to Vancouver. E 8832.

ALERT SERVICE TRANSFER CO., LTD. When moving, call us for fast, reliable service. Lowest rates to Vancouver. E 4101.

43a HOUSES WANTED TO RENT, UNFURNISHED

TRANSFERRED FROM VANCOUVER, two adults require five-room house. Box 1128, Victoria Press.

44 HALLS, STORES and OFFICES TO RENT

DOWNTOWN
Wharf Street — Waterfront Warehouse Space for rent. Three floors, 2,200 square feet on each floor. Will rent separately or as a whole.
A. BERNARD & CO. LTD.
620 Fort Street G 9335

47 CARS FOR SALE

STOLEN!!!
NO! But it's a steal if you take this 1948 Cadillac Convertible for $2,950. Perfect appearance and running order plus full equipment and new tires make this the best buy in town. 2407 Vancouver at Bay.
B 9373

1951 HILLMAN MINX DE LUXE SEDAN in excellent condition. Leather upholstery, custom air-conditioning heater and defroster. Only $1,195. Trade. Terms.
WEST COAST AUTO SALES
827 Douglas, corner Broughton. E 2831

47 CARS FOR SALE

1946 PONTIAC TORPEDO "6" SEDANette, in very good condition. Custom radio, heater, defroster, sun visor, seat covers; two-tone paint. Only $1,195. Trade, terms.
WEST COAST AUTO SALES
927 Douglas, corner Broughton E 2831

PACIFIC AUTO SALES
1951 Chrysler Windsor Four-door Sedan, down $975
1951 Ford Convertible, fully equipped, down $775
1948 Chevrolet Sedan, full price $895
1314 Quadra Street B 3927

1952 SOMERSET AUSTIN FOUR-DOOR sedan, equipped with radio, heater, defroster, air conditioner, twin back-up lights, low mileage. Save $300. Easy terms available. E 0051, before 5.30.

FOR SALE—1951 HYDRAMATIC KAISER de luxe. Radio, heater defroster, air conditioning, white wall tires. Will take small car in trade. Price reasonable. 818 Fort Street.

1941 CHEVROLET MASTER DE LUXE sedan. A one-owner car in immaculate condition. Only $895. Trade. Terms.
WEST COAST AUTO SALES
927 Douglas, corner Broughton E 2831

1952 HILLMAN STATION WAGON (new September). Owner going Europe immediately. $1,390. B 8714, 11 a.m. - 7 p.m.

1937 PLYMOUTH DE LUXE SEDAN—Good condition, new paint, heater. Two owners. $495 or nearest offer. 1214 Yates Street, after 5, all day Saturday.

1940 FIVE-PASSENGER DE SOTO, RAdio, heater, blue metallic paint. Generous terms. What offers? 1127 Lockley Road. B 1262.

1950 PONTIAC SEDAN, CUSTOM RADIO, heater and extras. A1. $1,750 or best offer. Private. Mr. Freed, Room 23, Crystal Court.

FORD ENGINE, COMPLETE WITH transmission; also 1933 Chev. sedan; also 1935 Ford pickup. What offers. Can be seen at 212 Raynor Avenue, Victoria.

1815 DOUGLAS STREET—AUTO INSURance well written at low rates. Hawkes Foster, Ltd. (Harry Foster, manager) Day or night. B 2101.

THERE ARE NO BETTER BUYS IN town than at K. M. Motors, Ltd. 1101 Yates, at Cook Street. Open evenings. B 5822.

$750 CASH FOR GOOD A-40 AUSTIN sedan. B 4549.

1936 DE SOTO. SELL OR TRADE FOR installing new lawn. B 8395.

PRINCESS AUTO SALES
839 JOHNSON ST. B 1041

SPEEDWAY AUTO SALES
G 7421 Terms — Trades 848 Yates

BRITISH AUSTIN SALES AND SERVICE
Masters Motor Co., Ltd. E 3541

1953 DODGE SEDAN—DELIVERY MILEage. Sell or trade. Can finance. G 9840.

J. M. WOOD MOTORS
You're Dodge and De Soto Car and Dodge Truck Dealer
The Home of Guaranteed "Gold Seal" Used Cars

$50.00 DOWN
1936 HUDSON SEDAN $150
1936 NASH SEDAN $295
1936 BUICK SEDAN $350
1939 DODGE SEDAN $595
1940 FORD FIVE-PASSENGER COUPE, radio and heater $695
1939 HUDSON FIVE-PASSENGER COUPE, radio and heater $695
1939 PLYMOUTH COUPE, heater $695
1949 AUSTIN A-40 COACH, heater $750

$99.00 DOWN
1949 AUSTIN A-40 SEDAN heater $975
1942 DODGE SEDAN $1095
1941 OLDS. SEDAN, radio and heater $995
1952 FORD PREFECT SEDAN 4,000 miles $1150
1947 MERCURY TOWN SEDAN heater $1195
1948 MONARCH TOWN SEDAN heater $1150
1946 CHEVROLET COACH $1095

USED TRUCKS
$99.00 DOWN
1946 CHEVROLET ¾-TON EXPRESS $895
1948 FORD ½-TON PICKUP $895
1941 DODGE ½-TON PANEL $695
1948 COMMER ½-TON VAN $595

J. M. WOOD MOTORS
1033 Yates Street Phone G 7196
1061 Yates Street at Cook
1900 Douglas St. one block from the Bay
Phone G 5813

LOUIS NELSON LTD.
827 PANDORA · 810 JOHNSON E 6113

1951 AUSTIN SEDAN. Heater. Only 6,000 miles, by one owner. Like new in every respect $1295

1951 DODGE REGENT CLUB COUPE. Heater and air conditioner. Only 14,000 miles, by one owner $2050

1947 DODGE SPECIAL DE LUXE SEDAN. Heater. A very clean car throughout. Excellent mechanical condition $1245

1941 PLYMOUTH SEDAN. New paint, tires and motor excellent; one owner; immaculate condition $875

1941 BUICK SUPER SEDAN. Fully equipped, good rubber, very sound $1045

1941 STUDEBAKER CHAMPION 5-PASSENGER COUPE. Heater, overdrive. A one-owner car, like new with only 50,000 original miles $845

Many More Good, Clean Cars to Choose From

1949 Vauxhall "6" Sedan, in really lovely shape. We will pay cash with this car for a larger car
1947 Willys Station Wagon, good condition. Low priced at $1195
1949 Austin A-40 Sedan. A little beauty, priced right $995
1949 Thames ¼-Ton Panel Delivery—Good shape $375
1937 Chevrolet Sedan, has radio, heater, etc $295
1937 Ford Sedan, good transportation, heater. Cash with this one for later model $295

Masters Motor Co. Ltd.
815 VIEW Phone E 3541

ESQUIMALT SERVICE
The following and other representative cars may be purchased for as little as 10% down and all are covered by at least a 30-day guarantee.
'46 Oldsmobile Convertible, as pretty as a picture and in perfect mechanical condition. Hydramatic, automatic top, radio and heater $1,545
'41 Dodge Sedan, clean, neat, top condition $245
'37 Ford Sedan $295
'38 Plymouth Sedan $225
COR. ESQUIMALT AND ADMIRALS
E 5651

47 CARS FOR SALE

A $545 TELEVISION FREE
To Some Lucky Person

There's every reason why we should celebrate with the people of Victoria . . . our used car sales go up and up, so we're giving away a $545 Emerson Television to the person whose name we draw out of the Lucky Barrel on Saturday Night, April 25th. This Gift Offer works two ways. Without spending a penny you get a chance on the Television, or if you buy a used car before the deadline date the full credit can be applied to your purchase.

GOODWILL SPECIALS
'47 PLYMOUTH SEDAN. Radio and heater $1199
'47 CHRYSLER. Automatic transmission, heater $1499
'46 PACKARD SEDAN. A prestige car with heater and other extras $1499
'51 AUSTIN A-40 with heater $1199
'50 PONTIAC SEDAN. Radio and heater $1699
'50 DODGE COACH. Heater $1699

No Down Payment
$49 a Month Buys
Any of These

Yes . . . Your present car plus as little as $49 a month and any of these beautiful cars can be yours.

'47 PONTIAC 5-Pass Coupe. Radio and heater $1399
'48 PONTIAC Hydramatic. radio and heater $1699
'51 CHEVROLET Powerglide Sedan $2099
'51 BUICK Custom Sedan. Radio, heater $2849
'50 PONTIAC 5-Pass. Coupe $1799
'51 CHEVROLET Sedanette. Powerglide, new tires, radio and heater $2249
'49 STUDEBAKER 5-Pass. Coupe $1599
'50 OLDS Hydramatic Sedan. radio and heater $2399
'50 STUDEBAKER 5-Pass. COUPE New paint $1699
'48 PONTIAC 6-Cylinder Sedan. Heater $1399
'50 PONTIAC SEDAN exceptional condition $1899
'50 MORRIS OXFORD SEDAN $1299
'50 OLDS Hydramatic Sedan Heater and radio. Low mileage $2299
'51 CHEVROLET. Heater, etc. 16,000 miles $1899
'46 PONTIAC SEDAN. Heater $1199
'52 BUICK SUPER. Full custom accessories. Low mileage $3999
'51 CHEV. TWO-DOOR SEDAN Heater $1899
'48 PONTIAC 4-Door Sedan. Heater $1399

$49 DOWN
'37 PLYMOUTH $499
'41 DODGE SEDAN $699
'39 CHEVROLET COUPE $599
'39 DODGE COUPE $699
'38 PLYMOUTH $549
PLUS MANY OTHERS AT $49 DOWN

and These at
$99 DOWN
'46 PONTIAC SEDAN. Completely overhauled $1349
'46 CHEVROLET SEDAN Heater $1199
'51 AUSTIN A-40 $1299
'46 PONTIAC SEDAN. radio and heater $1299
'50 VAUXHALL 6-CYL. SEDAN. Heater $1299

PAYLOADERS PRICED LOW
These for $99 DOWN
'47 MERCURY ½-TON PICKUP $699
'49 THAMES PANEL $449
'41 CHEVROLET 1-TON FLAT DECK $549
'49 CHEVROLET ¾-TON Chassis and cab $1199
'50 VANGUARD PANEL $999
'47 STUDEBAKER FLAT DECK $999
'46 CHEVROLET ½-TON PANEL $999
'47 STUDEBAKER ½-TON PICKUP $899
'37 DODGE SEDAN DELIVERY new motor $499
'39 FORD SEDAN DELIVERY $499

Pontiac Special
'52 PONTIAC SEDAN DELIVERY $1995

DAVIS MOTORS
TWO LOCATIONS
900 Fort St. G 8154 — 920 Yates St. G 8342
FORT STREET SHOWROOM OPEN EVENINGS UNTIL 9

CENTRAL AUTO
855 Pandora to Johnson B 6810
YES!!!
You Can Still Buy a Good Used Car at CENTRAL AUTO SALES
WITH
NOTHING DOWN!!
BETTER CARS 2 MORE PEOPLE 4 LESS

47 CARS FOR SALE

BUY YOUR USED CAR WHERE MOST OTHER PEOPLE DO!

Wilson Motors Is Island's Largest Dealer
BECAUSE THEY OFFER
BIGGEST SELECTION
GREATEST VALUES
BEST ALL ROUND DEAL
THAT'S WHY WE SELL MORE CARS THAN ANYONE ELSE ON THE ISLAND

1951 Cadillac Coupe, hydramatic, radio and heater $4,995
1951 Cadillac Sedan, hydramatic, radio and heater $4,695
1951 Oldsmobile Sedan, hydramatic, radio and heater, "98" $3,595
1952 Oldsmobile Sedan, hydramatic, heater, "88" $3,395
1950 Oldsmobile Sedan, hydramatic, radio and heater, "88" $2,495
1950 Oldsmobile Sedan Two-Door, hydramatic, radio and heater $2,445
1952 Chevrolet Two-Door, radio and heater $2,245
1951 Chevrolet Sedan, Power Glide, heater $2,095
1950 Mercury, overdrive, radio and heater $1,995
1951 Chevrolet Sedan, radio and heater $1,995
1949 Pontiac Two-Door, radio and heater $1,995
1952 Chevrolet Coupe, radio and heater $1,945
1951 Chevrolet Coupe, radio and heater $1,895
1951 Chevrolet Sedan, heater $1,875
1950 Meteor Sedan, custom radio and heater $1,795
1951 Plymouth Two-Door, heater $1,845
1949 Mercury Coupe, radio and heater $1,795
1948 Chrysler Coupe, heater $1,595
1947 De Soto Sedan, radio and heater $1,595
1949 Mercury Sedan, heater $1,495
1949 Plymouth Sedan, heater $1,345
1949 Dodge Sedan, heater $1,345
1947 Chrysler Sedan, radio and heater, Royal $1,495
1947 Buick Sedan, heater $1,295
1946 Mercury Sedan, heater $1,145
1949 Ford Sedan, Custom, heater $1,195
1946 Chevrolet Sedan, heater $1,095

MANY MORE TO CHOOSE FROM

SAVE $150 ON THIS RED SPOT SPECIAL
1950 MONARCH SEDAN, overdrive, radio and heater. Was $2,095. NOW $1945
SAVE $150

1947 Hudson Sedan, heater $1,095
1950 Meteor Sedan, heater $1,195
1950 M.G. Coupe $1,095
1950 Hillman Sedan $1,045
1947 Chevrolet Two-Door, heater $1,095
1947 Chevrolet Sedan, heater $1,095
1950 Austin Sedan, heater $1,095
1949 Austin Sedan, heater $995
1947 Mercury Coupe, heater $995
1941 Buick Sedan, radio and heater $895
1942 Oldsmobile Sedan $895
1939 Buick Sedan, Convertible $795
1951 Prefect Sedan $895
1939 Plymouth Sedan, heater $795
1940 Plymouth Two-Door $695
1941 Oldsmobile Two-Door Sedan $695
1939 Chrysler Sedan $695
1939 Pontiac Two-Door $695
1942 Pontiac Sedan $695
1939 Chevrolet Two-Door $695
1940 Dodge Two-Door $495
1939 Plymouth Sedan $595
1939 Hudson Sedan, heater $645
1940 Buick Sedan $595
1940 Plymouth Two-Door $595
1937 Chevrolet Two-Door $545
1938 Buick Sedan $595
1947 Austin Sedan $595
1938 Ford Sedan, heater $595
1938 Chrysler Sedan, heater $595
1940 Chevrolet Two-Door, heater $495
1948 Standard Two-Door $595
1941 Plymouth Sedan $595
1947 Standard Two-Door $595
1938 Dodge Coupe $495
1937 Buick Sedan, heater $495
1939 Chevrolet Sedan $495
1938 Plymouth Coupe, heater $395
1937 Standard Sedan $245

AND IF ITS FOR BUSINESS EVERY ONE OF THESE IS A MONEY SAVER AND A MONEY MAKER
1952 Mercury 1-Ton Pickup $1,795
1946 Mercury 3-Ton $1,295
1949 Chevrolet ½-Ton Pickup $1,095
1950 Commer Van $995
1948 International $895
1942 Chevrolet ¾-Ton Pickup $595

MANY MORE TO CHOOSE FROM

WILSON MOTORS LTD.
ISLAND'S LARGEST DEALER
YATES AT QUADRA
CHEVROLET, OLDSMOBILE and CADILLAC HEADQUARTERS
OPEN EVENINGS — E 1108

PITZER & NEX MOTORS LTD.
2650 DOUGLAS STREET
E 4023 - B 6313

1950 PLYMOUTH SPECIAL DE LUXE SEDAN. Custom radio, heater, etc. Only $1750
1947 DODGE SPECIAL DE LUXE COACH. Only 23,000 miles. One owner $1395
1950 AUSTIN COUNTRYMAN $995
1950 HILLMAN MINX $1095
1947 HILLMAN SEDAN $645
1929 FORD MODEL A SEDAN. Good tires, etc. $125
TRADES — TERMS

47 CARS FOR SALE

VICTORIA CARS AT VANCOUVER PRICES
Reconditioned Trades on New Mercurys and Meteors
ALL THESE CARS MUST GO!
COME IN AND INSPECT THESE TERRIFIC BUYS
'51 BUICK SEDAN, Dynaflow radio $2750
'51 METEOR TUDOR $1550
'51 METEOR COUPE $1550
'50 STUDEBAKER SEDAN $1650
'50 METEOR COUPE, radio $1495
'49 MERCURY SEDAN, radio, spot light $1495
'49 MERCURY TUDOR, radio $1495
'49 METEOR TUDOR $1295
'49 CHEVROLET SEDAN $1250
'49 METEOR COUPE $1250
'46 AUSTIN SEDAN $595
'47 MERCURY SEDAN $950
'47 MERCURY TUDOR $950
'46 OLDSMOBILE SEDAN $995
'41 MERCURY SEDAN $495
'38 DODGE TUDOR $395
'39 STANDARD 12 SEDAN $345

REAL BARGAINS IN TRUCKS AT VANCOUVER PRICES!
'50 AUSTIN STATION WAGON $1050
49 THAMES ½-TON PANEL $450
49 THAMES ¼-TON PANEL $395
'50 FARGO ¾-TON EXPRESS duals $1395
'47 MERCURY 3-TON FLAT $895
'46 DODGE 3-TON SPECIAL C & C $650
'48 FORD ½-TON PICKUP $850

GLADWELL MOTORS LTD.
LINCOLN - MERCURY - METEOR
"Victoria's Volume Dealer"
800 Pandora Ave.
OPEN NIGHTS TILL 9 P.M.
B 2111 (Days) B 2112 (Evenings)

VICTORIA SUPER SERVICE
again offers you
REAL VALUES
in their
SPRING CLEARANCE SALE
See them and you'll buy
1950 NASH SEDAN $1595
1946 MONARCH SEDAN $995
1946 PACKARD SEDANETTE $1395
1937 FORD SEDAN $295
1938 HILLMAN SEDAN $225
1939 NASH AMBASSADOR $595
1941 PLYMOUTH COUPE $695
1941 STUDEBAKER COMMANDER $495
1936 CHEVROLET SEDAN $225
1950 VAUXHALL SEDAN $1295
1951 PREFECT SEDAN $995
1950 PONTIAC SEDANETTE $1595
1946 FORD SEDAN $950

VICTORIA SUPER SERVICE LTD.
Blanshard at Johnson G 4934

CLASSIFIED ADS DON'T COST THEY PAY PHONE B 3131

47 CARS FOR SALE

A 1 — SAFE BUYS!
NATIONAL MOTORS
Your Ford Dealer Since 1909
TODAY'S SPECIAL!
1948 CHEVROLET SEDAN, dark blue, has heater. Was $1,345. NOW $1195
SAVE $150

1952 PONTIAC COUPE, radio and heater, A1 $2,150
1952 FORD TUDOR, radio and heater, A1 $2,395
1952 CHEVROLET SEDAN, heater, power glide, A1 $2,395
1952 MERCURY SIX-PASSENGER COUPE, heater, A1 $2,895
1951 METEOR TUDOR, heater, A1 $1,895
1951 HENRY "J" TUDOR, heater, A1 $1,545
1951 FORD TUDOR, heater, overdrive transmission, four new tires, A1 $1,995
1951 FORD SEDAN, radio and heater, visor, four new tires, A1 $1,995
1951 AUSTIN SEDAN, heater, like new, A1 $1,350
1951 PREFECT SEDAN, heater, 8,000 miles $1,075
1951 AUSTIN SEDAN, heater $1,245
1951 MORRIS MINOR CONVERTIBLE $ 850

REMEMBER
Every '51-'52 Ford has Four Brand New First Line Tires. Look at the saving to you! Buy a '51 or '52 Ford today. Drive it up to a year and we will allow you full purchase price less ONLY $100 for depreciation on a new '53 Ford or Monarch. We can offer this because of the high resale value of FORDS

1950 CHEVROLET SEDAN, heater, A1 $1 795
1950 NASH SEDAN, heater, four new tires, like new, A1 $1,075
1950 CHEVROLET SEDAN, heater, A1 $1,595
1950 FORD SEDAN heater, A1 $1,795
1950 MERCURY SEDAN, radio, heater and overdrive, A1 $1,995
1949 MERCURY SEDAN, radio and heater, new motor, best in town, A1 $1,195
1949 CHEVROLET SEDAN, heater $1,395
1949 FORD FIVE-PASSENGER COUPE, radio and heater $1,495
1949 FORD SEDAN, radio and heater $1,495
1949 HILLMAN SEDAN heater $ 995
1947 MONARCH SEDAN, heater $1,295
National will credit you with $100 for any old car that runs and has current license on the purchase of a new or used car now or later. $75 with no plates.
1939 HILLMAN SEDAN, very clean $ 350
1938 BUICK SEDAN $ 595
1941 BUICK SEDAN, heater $ 995
1937 DODGE SEDAN $ 395
1935 PLYMOUTH SEDAN $ 295
MANY MORE TO CHOOSE, ALL MAKES, ALL MODELS, ALL PRICES.

TRUCKS
1952 G.M.C. HALF-TON PICKUP, radio and heater $1,675
1951 FORD HALF-TON PICKUP, heater $1,495
1951 THAMES QUARTER-TON PANEL $ 645
1952 THAMES HALF-TON PANEL, new paint $ 895
1950 AUSTIN STATION WAGON, heater $1,150
1951 CHEVROLET PANEL HALF-TON $1,495
1949 MERCURY PICKUP radio and heater $ 995

"FIRST ON AUTO ROW"
YOUR FORD — MONARCH — CONSUL — ZEPHYR DEALER.
819 Yates Street 821 View Street
GARDEN—8177.
Open Evenings
A courteous National salesman is as close as your phone.
G 8177

FLASH
TILDEN
DRIVE YOURSELF
REPLACING COMPLETE FLEET WITH 1953 MODELS
Take advantage of this clearance sale of 1952 Chevrolets with or without radios.
REGULARLY SERVICED BY GENERAL MOTORS DEALER
YATES AT BLANSHARD B 3531

SPECIAL SPRING SALE AT OLSON'S
NEW LOT
See them, compare them and you'll buy them
1036 Yates St. G 1144

47 CARS FOR SALE

QUALITY CAR SALES
837 YATES ST. B 2241
(Right across from Atlas Theatre)

THIS WEEK'S SPECIALS
1951 Ford Sedan, two-tone maroon and fawn; immaculate condition $1895
1951 Monarch Convertible, like new, fully equipped $2895
1949 Hillman Sedan, fully equipped $895
1948 Dodge Sedan, fully equipped, radio and heater $1150
1941 Buick, fully equipped, best of condition $1050
1946 Mercury Tudor, new tires $950
Many Others in All Price Ranges to Choose From
We Trade Up or Down; Easy Terms
NORMAN WARE OR EARL WARHOLM
Open Until 9 P.M.

Save With Safety
Our prices are right and our cars are reconditioned and ready to go.
1951 CHEVROLET SEDAN, radio and heater $1895
1948 PLYMOUTH SEDAN, new paint $1275
1952 AUSTIN A-40 SEDAN low mileage $1445
1949 CHRYSLER WINDSOR SEDAN, beautiful condition $2195
1938 DE SOTO SEDAN $495
1947 AUSTIN SEDAN $645
YOU CAN PUT YOUR CONFIDENCE IN
THOMAS PLIMLEY LTD
Est. 1893
1010 YATES G 7161

COMPARE OUR VALUES
1951 STUDEBAKER CHAMPION STARLITE COUPE. Very clean $1895
1951 CHEVROLET SEDAN $1795
1951 HILLMAN DE LUXE SEDAN. Heater $1195
1949 STUDEBAKER CHAMPION STARLITE COUPE $1495
1948 AUSTIN 2-DOOR SEDAN, Heater $745
1947 STUDEBAKER COMMANDER LAND CRUISER SEDAN $1395
1946 CADILLAC SEDAN $1995
1948 HILLMAN SEDAN $745
JAMESON MOTORS LIMITED
740 BROUGHTON ST.

47a TRUCKS and TRAILERS FOR SALE

ONE-TON FORD TRUCK, '39, WITH '48 motor, new battery and brakes, new rubber, ready to go, flat deck.
48 Millstream Road Langford.

1½-TON DODGE TRUCK WITH 1947 two-ton motor, in excellent shape. $900 cash. J. Clegg, York Hotel, 711 Johnson Street, City.

1945 FARGO THREE-TON, TWO-SPEED, hoist, steel deck. Recently new engine and rear end. B 1694.

BRAND NEW FACTORY-BUILT 12-FT. house trailer, fully equipped. $1,400. G 1566.

1949 THAMES HALF-TON PANEL, $495, or owner would pay cash difference for sedan. E 8113.

GOOD TRAILER HAS BEEN USED for office. $100. Central Auto Sales, 855 Pandora Street. B 6810

NEW HOME OF INTERNATIONAL. Mooney & Son. 837 View Street. E 4177.

THIS WILL OPEN YOUR EYES

NEW TRUCKS
1 ONLY—1952 AUSTIN A40 COUNTRYMAN.
1 ONLY—1952 AUSTIN A40 PANEL.

USED TRUCKS
1—1947 DODGE Panel. Excellent condition. New paint. Good rubber $845
1—1947 CHEV ¾ to 1-Ton Pickup. New paint. Good rubber $995
1—1939 FORD ¾ to 1-Ton Panel. Mechanically O.K. Rebuilt motor, good tires $395
These units must be seen to appreciate the good value you are getting for your money.
SEE THEM AT
FARWEST MOTORS LTD.
971 Yates Street G 8174

47b PARTS, TIRES and ACCESSORIES

AUTO ACCESSORIES
WHEEL COVERS
Dress up your car with smart wheel covers. Flasher and Caddie covers available at $14.75 pair. Plain wheel covers at $13.95 pair. Stainless steel wheel covers at $10.55 pair. Also available are chrome wheel rings for late G.M. and Chrysler-built cars—Special at $9.95 for 4.
SEE THEM TODAY AT
DICKINSON & DUNN

47b PARTS, TIRES and ACCESSORIES

1936 V-8, 85-H.P. MOTOR. FOUR NEARly-new 600x16. E 7305.

SPRINGS, GLASS AND BRAKE LININGS. Sandy's Auto Parts, 731 Cormorant. E 7521.

CLARKE'S AUTO PARTS, 3291 DOUGlas. Used parts for cars and trucks.

SPECIALS
DRIVING LIGHTS, PAIR
$7.50 - $15.00
UTILITY SPOTLIGHT
$10.50
TIRE CHAINS, ALL SIZES
BACK-UP LIGHTS
$4.25 - $7.95
GYRO SKID CONTROL
$49.50
TURN INDICATORS, 1951 TO 1953 CARS
$15.00
MIRRORS AND EXHAUST DEFLECTORS
National Motors LIMITED
819 YATES STREET G 3179

YOU BET YOUR LIFE
Every Time You Drive on Smooth, Worn Tires
DROP IN TODAY
And Find Out About Our
Re-TIRE-Ment Plan
AT
"The Island's Largest Tire Shop"
VICTORIA TIRE LTD.
E 9111 — Government at Herald — B 6184

12-VOLT ACME FIBERGLAS BATTERIES, $23.00 Ex.
18-months' guarantee.
New six-volt batteries—$11.50 ex.
FRANCIS BATTERIES & TIRES LTD.
1412 Quadra Street Phone E 7033

47c AUTO REPAIRS and SERVICE

SPEEDOMETER AND WINDSHIELD wiper repairs. Chet Dowman, 724 Johnson. E 1411.

FERNY'S BODY SHOP. FINEST COLlision repairs. 3001 Douglas. B 4324.

MOONEY'S AUTO BODY SHOP. E 4177. Complete collision repairs, painting, etc.

BRAKES
ARE YOUR BRAKES SAFE FOR SUMMER DRIVING?
Call in today and have us check the brake lining on your car
RELINE SPECIAL
For A-40 Devons and Somersets
$18.95
Thomas Plimley Limited
CALL OR PHONE G 7161
1010 YATES STREET

47d AUTO FINANCING and INSURANCE

PURCHASE YOUR CAR AT 50% REDUCTION IN CARRYING CHARGES
4½% INTEREST ON UNPAID BALANCE
GILLESPIE, HART & CO. LTD.
611 FORT STREET G ARDEN 1181

AUTOMOBILE FINANCING
Purchases of automobiles, household appliances and industrial equipment financed on monthly payment plan. Loans on late model cars.
Reasonable Rates Prompt Service
ISLAND FINANCES LIMITED
1112 Broad Street Phone G arden 6831

CAR INSURANCE COSTS ONLY $17 TO COVER IN B.C. TO GET A PINK CARD. J. W. BUCKLER INSURANCE AGENCIES
918 Government Street Phone E 2146

48 CARS and TRUCKS WANTED

WANTED—1937 OR 1938 CHEVROLET engine in good condition; reasonably priced; with terms available. 1904 Rockland Avenue.

BEFORE YOU TRADE OR SELL SEE MAYNARD'S AUCTIONEERS
G 5921

CARS WANTED—CASH OR CONSIGNment. Pitzer & Nex Motors Ltd., E 4023.

SPOT CASH
Paid for Good, Clean, Late Model Used Cars
DAVIS MOTORS LTD.
900 Fort Street 920 Yates Street

WE PAY CASH FOR LATE MODEL cars. Quality Car Sales, 837 Yates. B 2241.

$750 CASH FOR GOOD A-40 AUSTIN Sedan. B 4549.

URGENTLY NEEDED FOR CASH
Late Model Cars in Good Condition
WEST COAST AUTO SALES
927 Douglas, Corner Broughton—E 2831

49 BOATS and MARINE FOR SALE and WANTED

ONE ONLY 4-52 GREY MARINE ENGINE with new block. 3.1 R.G., $750. One only used 4-75 Grey marine S.D., $500. One 244 G.M.C. conversion. One 16-foot speed boat hull with shaft and propeller. Phone B 5813. Orr Marine Distributors Ltd., 130 Kingston.

FIVE-YEAR-OLD, 36-FT. WEST COAST troller for sale. Fully rigged. A1 condition. Echo sounder. Radio phone. Good accommodation. Would consider trade for larger pleasure craft or home. E 6555.

BOAT LUMBER FOR SALE
Yellow Cedar—E. G. Red Cedar—Hardwoods—Extra long plywood panels—Boat Plans, etc.
BUILDERS SASH & DOOR LTD.
150 Garbally Road B 3171-3172

EVINRUDE SALES & SERVICE
Propeller Adjusters
VICTORIA MARINE WORKS
2005 Gov't St. Day E 8816. Eves E 3898

OZARKA LAMINATED BOAT KITS
A Model for Every Purpose
THE PATTERN SERVICE
B 6358 1066 Summit Avenue E 5438

20-FT. BOAT WITH FOUR-CYLINDER Plymouth motor. $450. G 1566.

1953 JOHNSON SEAHORSE OUTBOARD motors. Ramsay Machine Works. G 8314.

AN AGE OF GREATNESS

No. 94—Court Duel

On his return from the abortive invasion of Spain, Essex found two rivals for the Queen's favors now established—Raleigh and Sir Charles Blount. He clashed with them both. A duel with Raleigh was avoided, but the Queen's anger drove her "Water" to his estates—he had 42,000 acres—in Ireland. Here Raleigh planted potatoes and tobacco—and befriended Edmund Spenser. Blount was a more dangerous rival. When he was fortunate at a tilting match the Queen sent him a chess queen made of gold. He bound it to his arm with a crimson ribbon. Essex, angered by jealousy, commented loudly, "Now every fool must have his favor." These were quarrelsome times, and Essex, who was always spoiling for a duel, found himself with one his hands. The two gallants fought, and Essex was wounded. But for once the hot blood of quarrel did not displease the Queen. The truth was that Elizabeth had need of men of fighting spirit to continue the unending fight against enemies abroad. Men who could take the place of Drake, Raleigh, Frobisher—and, of course—Grenville.

(Tomorrow: Ghosts About the Queen.)

49 BOATS and MARINE FOR SALE and WANTED

SCHMELZ MACHINE SHOP
950 LANGLEY STREET G 7543

Fiberglas covering for boats. Laminated Fiberglas boats, 8' and 12'. Triple "C" Anti-Fouling one year guarantee against growth. Martin Outboard Motors.
Surfacing Products Ltd.
849½ FORT ST. B 1828

BEFORE YOU BUY . . . SEE THE LATEST in outboard pleasure—18 feet Express Outboard Cruiser, speeds up to 23 m.p.h. with Johnson 25 h.p. outboard. Also on display 1953 Peterborough Boats, Johnson outboards, Wisconsin and Brigg-Stratton engines, and the sensational Davidson Fibreglass dinghies.

ANGUS MARINE SALES and SERVICE
Specialized Parts and Repair Service
564 YATES STREET G 7431

PAINT! PAINT! PAINT!
For the Spring Overhaul
We Have
A full line of marine paints, enamels, varnishes, Racing copper paint, Triple C and Bapco.
SHIP CHANDLERS
McQUADE'S LTD.
1214 WHARF STREET PHONE E 1141

BOAT AUCTION
Phone G 5021 for information regarding this sale.
Seaworthy boats, engines and fishing equipment accepted.
MAYNARD & SONS
733 JOHNSON STREET

51a MORTGAGE LOANS

MORTGAGES PRIVATELY AND quickly. Hope Realty, 1029 Douglas. B 6246.

APPLICATIONS FOR MORTGAGE loans appreciated, quick decisions. The following amounts available now: $1,250, $2,500, $4,000, $7,500 and up.
F. N. CABELDU LTD.
1212 Broad Street E 7174

FUNDS ON HAND AND IMMEDIATELY AVAILABLE FOR MORTGAGE LOANS. Large and small amounts – low interest —quick decisions. Repayments to suit. Reasonable charges. Mortgages and agreements purchased.
Consult Our Mortgage Department
P. R. BROWN & SONS LTD.
Serving Victoria for Over 50 Years
1112 Broad Street Phone Garden 7171

APPLICATIONS FOR LARGE OR SMALL mortgages appreciated. NHA loans available. We specialize in refinancing, also purchasing mortgages and agreements. J. D. Smith, Financial Survey Limited, 1324 Government Street. G 9305.

A. Bernard & Co. Ltd.
LARGE AND SMALL AMOUNTS FOR residential and business properties at low rates. Progressive N.H.A. building loans at prevailing rates.
629 FORT ST. Phone Garden 9335

52 WANTED TO BORROW

WANTED—CLIENTS WITH LARGE OR small sums of money to invest in first mortgages at 6% and 7% interest, good monthly payments. Inquiries appreciated. J. D. Smith or W. S. Kirkpatrick, G 9305. Financial Survey Limited, 1324 Government Street.

FIRST (1st) MORTGAGE REQUIRED, $2,000, 6½% interest repayable at $25 per month. Please call Mr. Foster, Hawkes Foster Ltd., 1815 Douglas Street, B 2101, day or night.

53a TIMBER WANTED

LARGE OR SMALL STANDS OF TIMBER, standing or felled and bucked, yarded or cold-decked. Also long or short logs. Atom Lumber Co., 210 Johnson Street West. B 2249; evenings, G 0912.

54 BUSINESS OPPORTUNITIES

WE HAVE A MILLION DOLLARS WORTH OF BUSINESSES FOR SALE

1. APARTMENT — Fort - Fairfield. Four lovely suites. Ranges, fridges, oil heat. Bargain, only $19,950
2. RESTAURANT—Coffee bar, de luxe home, 14 acres, world renowned. Large turnover. Snap $39,950
3. GARAGE—English and American new car agency available; well-equipped shop; up-Island town. $13,650
4. COUNTRY GENERAL STORE—Butcher shop, garage, gas pumps; de luxe home. Widow says "sell" at only $17,000
5. WATERFRONT GARAGE AND COFFEE BAR — Scenic location, up-Island. Almost new. Ideal resort site $26,000
6. SUPER - MARKET—Self-serve; $71,000 turnover; dandy equipment. Our best grocery, at only $10,900
7. DOWNTOWN BUILDING — Near City Hall, lot 40x105; two story masonry block. Land alone should be worth full price of only $12,600
8. HOTEL—Suites and rooms; oil hot-water heat. Big income — low priced $35,000
9. DOWNTOWN CAFE — Business hours only; $41,000 gross. Large seating capacity. Excellent equipment. Snap $14,750
10. AUTO COURT—Four units; two more building; nicely furnished; good highway frontage. Today's best buy $17,000
11. APARTMENT BLOCK — 22 suites priced at under $3,800 per suite. Heavy oil heat; view location. Grossing over $13,000. Best block buy $81,000
12. HOTEL—65 rooms, lounge, restaurant; possible cocktail bar. Grossing over $40,000. Our best $94,000
13. AUTO COURT — 11 units, garages, small store; plus large trailer court with water and light plug-ins, three acres. Snap $39,950

Trades, terms, and hundreds more for businesses—See a business realtor.
MARRIOTT REALTY
No. 3, 715 Fort — E 0423 — Res. E 895
Victoria's Revenue Headquarters

HANDICAPPED?
Yes, here is a service station business with good four-room living quarters that can be handled by a retired or handicapped man. You can make a good living here. It takes only $6,000 to handle and then make payments like rent and you will be buying a business, a new service station with living quarters, all stocked, equipped and ready to go. And it is by the sea in a tourist paradise, only 18 miles from Victoria. And the active young owner will trade for a trucking or machinery business. Call Wess Dickie, B 4312, evenings E 3640. Dickie & Co. Realty, 833 Fort Street, Victoria.

$300 PUTS YOU IN BUSINESS. PRESENT stock is composed of excellent selection of books and novelties, but anything could be added. Very good location. Full price, $1,200. Phone Vic Turner, G 2856. Hope Realty Ltd., B 7643, B 6246.

BE YOUR OWN BOSS
Going to Vancouver. Dryland fuel business, handling No. 1 fir wood and sawdust, contract and equipment. Repeat orders. Start right away. Box 1129, Victoria Press.

BY OWNER, FOUR-SUITE APARTMENT, Rockland area. Spacious, ranges, fridges, fireplaces. Oil heat. Nearly $4,000 revenue. E 9531.

FOR SALE — COFFEE BAR. STEADY business. Cash or terms. Partnership dissolving. Phone Colwood Coffee Bar, Belmont 234.

"15% NET YEARLY"
"4-SUITE APARTMENT"
Situated in Victoria's choicest locality. Apartment house will easily net owner $3,000 yearly. Suites contain refrigerators, etc., and are all spacious. Completely renovated and immaculate throughout. Oil-O-Matic furnace. Attractive setting on double lot. Terms arranged. $19,950
Mr. Romeril, E 1187; Nights, E 6789
MEHAREY & CO. LTD.
622 VIEW STREET E 1187

Sound Investment—4 Suites
$4000 Down
A sound, well-built, converted home, partly furnished, off Oak Bay Avenue. Six-room, self-contained suite, for owner. Oil-O-Matic hot-water heat. Full basement, large lot.
Full price $14,500
Please Call Ed Clark at E 7194 or Evenings, E 2268, Anytime
NEWSTEAD REALTY LTD.
766 FORT STREET E 7194

54 BUSINESS OPPORTUNITIES

OUTSTANDING OPPORTUNITY
The following all included in one price:
(1) Approximately 800 feet of waterfront, with sandy beach, very warm swimming and excellent fishing.
(2) Approximately 27 acres of well treed land with highway frontage.
(3) Main house has beautiful living room 30x30, dining room, five bedrooms, modern electric kitchen, two bathrooms, hot-water oil heat, double garage, all in excellent condition. Would make an outstanding lodge.
(4) New house of four rooms. Fully modern.
(5) Well-known coffee shop, restaurant and drive-in housed in a new, beautiful architect-designed building fully equipped with the most modern food dispensing equipment. Equipment alone cost over $10,000. Building and equipment cost the owner $35,000 and could be easily rented for $200 per month if the purchaser did not wish to operate it himself. This business is well removed from the homes on the property and would not in any way distract from the waterfront property. The rental of the restaurant and four-room home would bring a yearly revenue of at least $3,000 per year at the same time give the purchasers the main house for their own gracious living.
All this situated in one of the most popular resort areas on Vancouver Island.
REALLY AN OUTSTANDING OPPORTUNITY
FULL PRICE FOR EVERYTHING $85,000
(Without the restaurant, price $57,500)
Terms Available
Call J. M. Chesman or K. R. Liss, evenings E 4833 B 5865
PEMBERTON HOLMES LTD.
G 8124 1002 Government St.

APARTMENT HOUSE
Good district and close to bus lines, this recently converted property comprises two four-room suites and two three-room suites, all self-contained. Oil-O-Matic heating. Terms arranged. Price $19,950
Call MR. ROBINSON G 4127, EVES. E 6725

WHOLESALE GREENHOUSE BUSINESS
Over 7,000 square feet under glass, automatic heat, stock included. Price $12,600
Call MR. ROBINSON G 4127, EVES. E 6725

Ker & Stephenson

GROCERY and HARDWARE
All cash business and self-service. First-class equipment; good clean stock. Reasonable rent on lease. Owner retiring. We consider this the best buy in the city. Full price $10,000 plus stock at invoice.
For further Information See
Stan Hyland, G 9305; Res., Colq. 24H
FINANCIAL SURVEY LIMITED
1324 Government Street G 9305
Member Real Estate Board of Victoria

NO CHARGE FOR GOOD WILL
Busy, well-established grocery and meat market. Sales average $250 daily. No close competition. Clean, well equipped and well stocked store. Splendid opportunity for two.
FULL PRICE $9750
Please Call L. J. Coltis, E 6346, Evenings
PEMBERTON HOLMES LTD.
1002 Government Street G 8124

TRIPLEX
HOLLYWOOD CRESCENT DISTRICT. All suites self-contained. Good revenue plus attractive suite for owners. Double garage. REDUCED for quick sale $12,950
Part terms available.
L. Coltis
PEMBERTON, HOLMES LTD.
1002 Government Street G 8124

55 EXCHANGE REAL ESTATE

IF YOU HAVE A HOUSE, HOUSE WITH revenue, apartment block, auto court, farm, first or second mortgage to exchange, phone J. D. Smith, G 9305, evenings E 5884. Financial Survey Limited, 1324 Government Street.

TRADE, SELL, BUY BUSINESSES. SEE Marriott Realty, 715 Fort, E 0423, E 5230.

56 LISTINGS CANCELLED

340 DALLAS ROAD (ANOTHER EXCLUSIVE listing) sold by Herb Hodgson, Hawkes Foster Ltd. Phone B 2101. We need and appreciate your listing.

2850 PARKVIEW DRIVE IS EXCLUSIVE with Hawkes Foster Ltd.

56a LISTINGS WANTED

CASH — CASH — CASH
Revenue Owners!
If you really want to sell, list with us. We have hundreds of inquiries from Prairie people. Call Wess Dickie.
DICKIE & CO. REALTY
833 Fort Street B 4312 (Eves. E 3640)

HAVE GENUINE BUYERS WITH CASH payment from $2,000 up for homes in any good area. Phone now for prompt attention. Call Norman Thornbert at Western Homes Ltd., B 2157. Eves., B 1375.

WE BUY, SELL AND EXCHANGE homes and business properties. Our Prairie agents are shortly sending us many buyers. Hope Realty Ltd., 1029 Douglas Street, B 6246, B 7643. Evenings: G 2856, E 7356, E 4291.

TWO CLIENTS ARRIVING FROM CALgary shortly require four or five-room homes in any nice district. Please call Jim Bateman at Western Homes, B 2157 or evenings, G 1809.

SPINSTER AND BROTHER WANT NEAT cottage. Not a large payment down but good monthly payment. Box 1125, Victoria Press.

LISTINGS WANTED — LIST YOUR property with F. N. Cabeldu, Ltd., for immediate attention. Phone E 7174.

57 HOUSES FOR SALE

$2,500 IS THE DOWN PAYMENT ON this modern stucco bungalow. Large living room oak floors and fireplace; large bright cabinet kitchen with ample dining space; two nice bedrooms, one extra large with walk-in closet. Full high basement, has drive-in garage, pipe furnace and finished room. Situated on two-mile circle near Oak Bay. Taxes $112. Price only $9,750.
ALTON & FLEMING
1006 Blanshard St. Eves. E 4762, Office G 5112

ESQUIMALT
Owner has just reduced this home $550, and will accept $2,000 down. Built 10 years ago, this four-room bungalow offers you real value. 19-foot living room, two nice bedrooms, three-piece bathroom, oil electric cabinet kitchen. Daylight basement, drive-in garage, laundry tubs, plus an automatic oil furnace. Taxes $78. Almost immediate possession, and the price reduced to $6,950. Stan Evans, B 2157, evenings G 8286. Western Homes Ltd., 611 Yates Street.

IN OAK BAY — THREE - BEDROOM charmingly planned new stucco bungalow with rumpus room, drive-in garage, Oil-O-Matic air-condition heating, electric water heater, hardwood floors throughout, fully insulated, landscaped. Must be seen to be appreciated. Phone B 7107.

LOWER FAIRFIELD—OWNER LEAVING city, offers modern stucco bungalow, nearly new, three bedrooms, living room, dining room, all-electric kitchen, four-piece bathroom. Cement basement, drive-in garage. Near park, school and sea. G 7002.

SHAWNIGAN LAKE
Modern four-room furnished stucco bungalow, four-piece Pembroke bath, Heatilator fireplace, patio, electric pump, electric light, fridge, wharf, rowboat, approximately three acres on West Arm. $8,000. Some terms. Phone B 7496.

SIX-ROOM BUNGALOW NEAR NEWport Avenue and golf links. Oil-O-Matic hot-water heat, three bedrooms. Immediate possession. Phone B 6906.

GOOD REVENUE, PARTLY FURNISHED. Close in. Never without tenants. No agents please. For further information apply Box 1131, Victoria Press.

57 HOUSES FOR SALE

FOR SALE, FOUR-ROOM UNFINISHED cottage at Qualicum on 28 acres. Electricity and good well. $2,500, clear title. Phone E 2035 after 7 p.m.

$800 DOWN — REVENUE HOME. TOP floor rented, $55. Double plumbing, insulated. Full basement and garage. Box 893, Victoria Press.

THREE-BEDROOM BUNGALOW, OIL-O-matic heat. Fully modern. High Esquimalt, sea view. Owner. G 1566.

OLDER TYPE HOUSE, $750 DOWN. FULL price $3,975, or nearest offer. 710 Belton Avenue.

GOOD REVENUE HOME, NEAR CENtral Park. G 4850.

GEORGE RANDALL LIMITED

CITY REVENUE
WALKING DISTANCE
Live "rent free" in this beautiful home and make a profit at the same time. Four large bright rooms for owner and four rented bed-sitting rooms averaging $97 monthly. Full basement, house in A1 condition throughout. Low taxes. A real BUY. Half cash to handle.
Price $8950
Call Mr. Smith, Eves., G 7325

DUPLEX
$1500 Down
Handyman can put in first-class shape, needs paint and minor repairs. Each side four rooms and bath rented at $40 each. Fine investment here.
Price, only $6950
Call Mr. Davis, Eves., G 8614, or Mr. Fiddick, Eves., Alb. 122Y

CITY—CLOSE IN
Modern Bungalow
Stucco, insulated, attractive setting. Three bedrooms, living room, dining room, oak floors; modern electric kitchen, full basement. Hot water heat, radiators in all rooms. Separate garage. Very nice home. Low cash payment. Price $10,500
Call Mr. Davis, Eves., G 8614, or Mr. Fiddick, Eves., Alb. 122Y

HIGH QUADRA
Price $9950
For attractiveness and charm this lovely stucco bungalow has all to be desired. Six rooms, immaculate in every respect. Full basement, drive-in garage, picturesque lawn and rockeries. Ideal location on High Quadra.
Price $9950
Call Mr. Grieve, Eves., E 2886 or Mr. Twamley, Eves., B 9903

GEORGE RANDALL LIMITED
1309 DOUGLAS STREET G 8109

RITHET
Our 82nd Year — B 4251

HANDYMAN'S SPECIAL
OAK BAY
(Close to Beach Drive)
By fixing this, and changing that, and somebody busy with a paint brush, this older-type home, close to Beach Drive CAN be made very attractive. The furnace is new, the roof is new, the lot is a good one, there is a full cement basement, so you can't go far wrong on this. See it today and make us an offer. Owner will accept approximately half cash. Price $6300
Please ask for Mr. Speed, Eves., E 8595.

GORDON HEAD
A delightful four-room STUCCO bungalow with HOT-WATER HEATING, situated on 1¾ ACRES of wonderful land set out in lawns, small fruits and rockeries. Cosy living room with fireplace and cabinet kitchen with tile sink, dining space and OIL RANGE. Two good bedrooms and four-piece Pembroke bathroom. Insulated. Basement. Tool shed and separate garage. Fruit trees. Could be easily subdivided. IMMACULATE CONDITION THROUGHOUT. Taxes only $78.
A good buy at $9450
CALL MR. KITTO, EVES., E 1880

OAK BAY
Six-Room Bungalow
OIL-O-MATIC HOT-WATER HEATING. This is the ideal home for the RETIRED or PROFESSIONAL MAN. SITUATED CLOSE TO BEACH DRIVE, this charming home has an attractive receiving hall, LARGE LIVING ROOM WITH OPEN FIREPLACE, guest-size dining room, THREE FINE BEDROOMS, four-piece Pembroke bathroom, nice cabinet kitchen with heavy range wiring; breakfast nook. Full high basement. EXPENSIVE OIL-O-MATIC HOT-WATER HEATING PLANT, drive-in garage. Neat garden with lawns, fruit trees and seclusion. THIS IS WITHOUT QUESTION EXCELLENT VALUE. Everything is in spotless condition. Golden oak floors; inside and outside decoration and garden. Immediate possession. TERMS CAN BE ARRANGED.
ASKING PRICE $12,600
Call Mr. Heppell, Eves., Bsi.IEExeXPE
CALL MR. HEPPELL, EVES., B 1878

Rithet Consolidated Ltd.
(Member Real Estate Board of Victoria)
706 FORT STREET PHONE B 4251

HAGAR'S
OAK BAY
4 BEDROOMS AND DEN
Near Windsor Park, schools and the sea, this older-type home is ideal for the growing family. Ground floor has nice entrance hall; 20 x 15 living room with fireplace; 15 x 13 dining room; 12 x 9 den with fireplace, and kitchen. Open winding staircase from hall leads to three twin-sized bedrooms and one small bedroom, with ample closets and bathroom. Very pleasant front garden; rear garden in lawn and vegetable bed and separate garage entered from back lane.
A REALLY GOOD BUY FOR THIS AREA
ON GOOD TERMS $9750
(53933-O)
For full information please call:
J. D. O'Toole, Evenings E 8340
John MacCormac, Evenings B 5744

244 KELLY ROAD
(Near Royal Roads)
THREE BEDROOMS
OIL-O-MATIC HEATING
LOW DOWN PAYMENT
An attractive five-year-old white cedar shake bungalow with matching separate garage, situated in a semi-rural area close to stores and transportation, on a well-landscaped half-acre lot. Living room 17x16 with open fireplace; combined modern cabinet kitchen 9x8, and dinette, 11x7 (wired for range). Two bedrooms, 12x10, each; bedroom, 10x8 (or den). Four-piece Pembroke bathroom. Utility room with tubs and extra toilet. Glassed-in front porch. There are many special built-in features and plenty of cupboards. Owner will consider low down payment from responsible party. Immediate occupancy. (52729) TERMS. $9400
For appointment to inspect the interior contact this office:
F. Lesley, Evenings E 3559; V. H. Knox, Evenings, E 3831

HAGAR & SWAYNE LIMITED
VIEW AT BROAD G 0531-2-3-4-5
(Member Victoria Real Estate Board)

57 HOUSES FOR SALE

W-E-S-T-E-R-N HOMES LTD.
611 YATES STREET B 2157
Member Real Estate Board of Victoria

HIGH LOCATION
4-Bedroom Semi-Bungalow
$2300 DOWN $2300 DOWN
Just 10 years old. Stucco semi-bungalow, Duroid roof. Comprising reception hall, large living room, open fireplace, two bedrooms and clothes closets, three-piece Pembroke bath, large kitchen, lots of cupboards. Concealed stairway to two bedrooms, unfinished upstairs. Gas laid on. Basement, hot-air furnace, laundry trays, drive-in garage, small garden. Good bus service, and close to schools, Haultain area. Terms $2,300 down, $60 per month.
Full Price $8400
Phone Cliff Green, G 4209 or Office B 2157

BRAND NEW
WHITE STUCCO
CUTE AND COSY
FULL BASEMENT
Situated in a high location within the three-mile circle, this home is ready to move into immediately. Consists of nice bright living room with oak floors, two bedrooms with closets, four-piece bathroom and modern cabinet kitchen (wired for range). Full high cement basement with hot-air piped furnace and electric hot water heater. Large size lot, fenced, many well-established fruit trees. Homes like this are few and far between, so act now for a real bargain. Full price only $7850
With cash or easy terms. Please phone Norman Thornber, B 1375 or Office, B 2157.

FAIRFIELD
NEAR PARK AND SEA
$1500 DOWN
Hurry on this one, lovely district, seven grand rooms, main floor has large hall, spacious living room with fireplace, dining room, den, and modernized cabinet kitchen (gas in), open stairway to three dandy bedrooms, two-piece Pembroke bathroom (tiled) and separate toilet, basement, piped furnace and drive-in garage. Here is an opportunity that will not last.
Full price $7950
Stan Evans, B 2157; eves., G 8286.

BRAND NEW
$1500 DOWN $1500
4-ROOM BUNGALOW
2¼ ACRES
Four-room stucco bungalow in Langford. Living room, two good bedrooms, four-piece Pembroke bathroom, large cabinet kitchen, attached garage. Two and one-quarter acres of ground. $1500 down and $55 per month buys this at $7250
Call Johnny James, B 2157; eves., B 6515

"LAKE HILL"
'Approximately 1100 Sq. Ft.'
Owner leaving for United Kingdom and must sell quickly. Lovely five-room stucco bungalow, six years old, approximately 1,100 square feet of floor space, through hall, large living room with attractive fireplace, full-sized dining room. Both these rooms with golden oak floors. Very nice cabinet kitchen with coffee bar and all-tile sink, two large bedrooms with clothes closets, four-piece Pembroke bathroom with pedestal basin, utility room with laundry trays off kitchen. Full cement basement, furnace piped to all rooms. Drive-in garage. Beautifully landscaped grounds, large lot. Low taxes.
Full price $9500
With easy terms.
Cliff Green, B 2157; Evenings, G 4209
Bob Allen, B 2157; Evenings, B 3869

Esquimalt—Exclusive Listing
1300 Sq. Ft.—3 Bedrooms
Hot-Water Heating
Full High Basement
Four-year-old cedar shake bungalow in new subdivision. Has through hall, large living room with fireplace, full dining room with entrance to patio, electric cabinet kitchen with nook and utility. Main bedroom has double closets, four-piece bathroom, oak floors and Venetian blinds. Around $3,400 handles. You can view the exterior, 1175 Wychbury Ave. Please do not disturb the occupants. Phone for appointment anytime. Asking $9900

STEWART CLARK & Co.
314 YARROW BLDG. G 1011-G 0317
Evenings: Mr. Art Stokes, G 2140
Mr. Custance, E 7930

PROPERTY SALES REALTY
WORTH EVERY PENNY AT
$1500 down — Five rooms, shake siding bungalow, living room, kitchen, three bedrooms, taxes $39. James Bay off Dallas Road.
$2000 down—Six rooms, entrance hall, living room, dining room, kitchen, three bedrooms, taxes $62. One block from Jubilee Hospital.
$2400 down—Seven rooms, living room, dining room, kitchen, two bedrooms down, and two bedrooms up. Jubilee area.
$2500 down—Nine rooms, five rooms down and four rooms up. James Bay area, taxes $71. Make a good revenue producer.
$2550 down—Six rooms, four down, two up, living room, fireplace, kitchen, breakfast nook, two bedrooms and three-piece bath down; two bedrooms up. Garage. Fairfield, close to Government House and school.
$3000 down — Waterfrontage, View Royal, five rooms, approximately half acre, garage, beautiful grounds. Going at the low price of????
$3000 down—Stucco bungalow, five years old, entrance hall, living room, dining room, cabinet kitchen, two bedrooms, four-piece Pembroke, drive-in garage, lawn, shrubs, taxes $76. Oak Bay close to Beach Drive. Worth every penny.
C. Reynolds, B 7514, Res. E 8457, B 2987.
1118 Quadra B 7514
Property Sales Realty & Insurance

SIDE GLANCES By Galbraith

"How many of you girls are in favor of walking right into the Kremlin and telling Malenkov a few things?"

57 HOUSES FOR SALE

TOWN AND COUNTRY HOMES LTD.
PHONE B 7276 1923 QUADRA ST.

Trade - TRADE - Trade
Lovely three-bedroom home in Fairfield. Owner will exchange for something in country close in.
CAR VALUE $2,000, as down payment on small bungalow.
GROCERY STORE—Value $18,000. House as part payment.
We have lots of trades and maybe one that will suit your requirements. Why not contact W. Amos, G 6606 eves., or B 7276, anytime.

$1000 DOWN $1000
Not mansions, but real good family homes, and priced right.
Two-three bedrooms at $6100
Two-two bedrooms at $5900
Mr. Christensen, Eves., E 8496
B 7276 anytime.

2026 BLANSHARD
Six-room older type home, good for a family or this is zoned for commercial purposes.
Full price only $5000
Contact Harold Ware, eves., B 1461 or B 7276 anytime.

JUBILEE DISTRICT
$3000 Down — $50 a Month
Four-room stucco bungalow, three years old. Living room with fireplace and oak floors. Bright electric cabinet kitchen with dining space. Two lovely bedrooms and four-piece Pembroke bath. FINISHED BEDROOM in the full basement with drive-in garage.
Full price $9700
Please phone Ken Sturgeon, G 4203 eves.; B 7276 anytime.

GORGE
NEW—PORTAGE INLET
MODERN 5 ROOMS
This attractive five-year-old blue siding bungalow comprises living room with fireplace, dining room, two bedrooms, cabinet kitchen, four-piece Pembroke bathroom, full cement basement with extra room, hot-air piped furnace with hot-water coil, also electric automatic water heater and tubs. Drive-in garage. Lot 50x157 approximately. Taxes around $93. Good terms arranged. Full price $8750
Please phone Mr. Jack Jackson, eves., B 1704 or B 7276 anytime.

CITY $2000 DOWN CITY
Three-bedroom bungalow in perfect condition. Living room, dining room, den, kitchen, full basement. Insulated. On sewer. Furnace. Close to two buses and school. Excellent garden and fruit.
A bargain at $7950
Please phone George Coste, Eves., B 6850, Anytime B 7276

FAIRFIELD - FAMILY HOME
$1850 DOWN
Six rooms plus unfinished upstairs. Full basement, hot-air piped furnace. A real good family home in a good district. Full price $7350
Phone Ed Hicks, eves., E 2390. Anytime, B 7276.

MT. TOLMIE
ONLY THREE YEARS OLD
Very attractive five-room stucco bungalow. Through hall, living room with fireplace, dining room, two nice size bedrooms. Electric cabinet kitchen. Pembroke bathroom. Automatic oil heat. Newly decorated throughout. This well-built N.H.A. house can be yours for only $3,000 down and very low monthly payments.
Full price $9800
Please call George Coste, eves., B 6850; B 7276 anytime.

BUNGALOW
6 Miles From City Centre
LOW DOWN PAYMENT
Six lots go with this home which is on two lots. Size of lots, 50x126. Taxes only $58. All in good condition.
Full price $5950
Contact Harold Ware, eves., B 1461, anytime, B 7276.

BOORMAN'S
CORDOVA BAY
VIEW OF THE SEA
Only a stone's throw from the beach is this older-type siding bungalow in IMMACULATE condition inside and out and features LARGE LIVING ROOM IN KNOTTY PINE with open fireplace, two bedrooms, large kitchen with nook, three-piece bathroom, extra bedroom on sleeping porch at front, also large veranda. New oil range included in price. Very good compact garden.
Taxes $33.50. Price $6600
Stan Cornish, Eves., E 5878

DEAN HEIGHTS AREA
NEW LISTING
Situated amongst new homes in a very desirable location this five-year-old bungalow has been priced to sell quickly. Built on a through hall plan, it features attractive large living room with fireplace and built-in bookcases, two large bedrooms, four-piece Pembroke bathroom. Bright cabinet kitchen with utility room, lovely oak floors, oil range included in price. Nice garden lot. Asking price (with terms) $7350
R. Harris, evenings E 1202

Boorman Investment Co Ltd.
616 VIEW STREET E 7124-5-6

A BERNARD & CO. LTD.
628 FORT STREET G 9335
(Members Victoria Real Estate Board)

EXCLUSIVE LISTING
MT. TOLMIE SLOPE
UNSURPASSED VIEWS
This exceptionally well-built home is now nearing completion. Set on a spacious lot which will be prepared for planting this bungalow commands a lovely view from all main rooms. Lovely living room with Roman tile fireplace, full-sized dining room, de luxe electric kitchen, two bedrooms and bathroom. Extra features include patio off living room, first-grade hardwood floors throughout, plate glass windows in living room, dining room and kitchen, built-in vanity and full length mirror in bathroom. Utility room off kitchen. WIRED FOR TELEVISION. FINEST OIL-O-MATIC HEATING SYSTEM IN FULL CEMENT BASEMENT. DRIVE-IN GARAGE.
Price $14,000
Liberal mortgage available

57 HOUSES FOR SALE

PEMBERTON, HOLMES Ltd.
Since 1887

DEFINITELY RURAL
An attractive eight-year-old stucco bungalow located on the 5½-mile circle of town. Living room, large kitchen, one bedroom and two-piece bath down. One large room up. Full cement basement and drum furnace, heavy Duroid roof. Good water supply by electric pump. Two-thirds of an acre all cleared, mostly in winter rye. Taxes approximately $19. Seven good fruit trees.
IMMEDIATE POSSESSION
$1,500 DOWN—$30 OR $40 PER MONTH.
An Exclusive Listing.
FULL PRICE ONLY
$4500
Please ask for Mr. Woodley, G 8124 or evenings, G 3916.

VALUE PLUS
NEAT FOUR-ROOM
STUCCO BUNGALOW
In close proximity to Jubilee Hospital, with bus stop at door. Living room with hardwood floor and fireplace. Two bedrooms and a bright cabinet kitchen with adjoining sun porch. Pembroke bathroom. All very clean and tidy. Basement, hot-air furnace and drive-in garage, a lovely little rock garden and lawns. Low taxes.
ONLY $7350
Please call Reg. Caselton; eves., E 8464.

$2300 DOWN
HIGH LOCATION
Three-bedroom home in good condition, remodeled throughout; on good lot, size 100 by 120, with good view; living room with fireplace, dining room, cabinet kitchen.
FULL PRICE $5500
Please call George Griffin.

UPLANDS
SUPERB VIEW OF ISLANDS
NEARLY AN ACRE OF
LAWNS AND GARDEN
This beautiful well built home with its secluded garden is in excellent condition and comprises huge living room, dining room, cosy den with fireplace, excellent electric kitchen, entrance hall with powder room and upstairs to your bedrooms and two bathrooms. There is oil hot-water heat and double separate garage. Good taxes.
PRICE $28,500
Call Mr. Gould, evenings G 7575

SECLUSION
FOR THE GOLFER
Be proud to entertain your Empress Tournament friends in this two-year-old home on three acres of nicely wooded land. An extremely commodious bungalow. It comprises kitchen with automatic dishwasher, electric range and refrigerator and automatic washer; walnut paneled dining room; walnut panelled living room with a large open fireplace; mahogany den with open fire; master bedroom with full-tiled bath; another spacious bedroom and bath and a third bathroom off the utility room; automatic radiant heat; wall-to-wall wool broadloom; oceans of cupboard and closet space. Many of the finer details must of necessity be omitted from this ad but call us soon—TONIGHT. Don't be disappointed, we'll show you that this is one of the finest new homes near Victoria at $27,500
Fully furnished $31,000.
Phone E 4833, J. M. Chesman or B 5865, K. R. Liss.

2 ACRES—7 ROOMS
SEA VIEW
BEAUTIFUL—OLDER—FULLY-MODERN HOME in choice location with sea view on two acres of cleared land. Large living room with fireplace, dining room, den with fireplace, cabinet kitchen, three bedrooms and full basement with automatic heat.
REDUCED PRICE $10,500
Less than half cash
Phone E 4833, J. M. Chesman or B 5865, K. R. Liss.

$1800 DOWN
Two story family home on very nice lot with fruit trees of all kinds. Living room, dining room, kitchen with pantry, den and three-piece bathroom, down; two bedrooms up.
FULL PRICE $4600

$1500 DOWN
Living room, dining room, kitchen, utility and storeroom, down. Two bedrooms and bathroom up. Oil stove and large oil heater included.
FULL PRICE $3900
Call Mr. Beldam, Evenings, B 9471

G 8124

CAPITAL CITY REALTY'S
CHOICE OFFERINGS

ESQUIMALT
DE LUXE BUNGALOW
One of the loveliest homes in Esquimalt. Five large rooms on the main floor, extra large room with kitchenette and bath in good high basement rents for $50 per month, living room 18x26 with oak floors, dinette with bar, modern cabinet kitchen with bar, through-hall design, air-condition heating, four-piece Pembroke bathroom and two lovely bedrooms. A wonderful buy in delightful district.
Full price $15,500
Terms if necessary.
Mr. Kemp, Eves. E 8442.

SELKIRK AVENUE
Three-bedroom bungalow, hot-water heat, living room 20x15 with oak floors and fireplace; bedrooms are all large, all newly decorated inside and out; good solid older-type home for only $2,000 cash, balance like rent.
Full price $7350
Tommy Waters, Eves. G 9968.

REVENUE! REVENUE!
OVER 15% INCOME
Small apartment on Quadra, three self-contained suites. Rental income, $192 monthly. Automatic oil air-condtioned heating, electric water heater. Nice high location on one acre of well-treed land, popular district. Well worth looking into. Full details available. Full price $14,000
Mr. DeMan, G 2402 Eves.

ROCKLAND-MOSS AREA
GENTLEMAN'S HOME
Built with the finest material and workmanship for present owner (who is now transferred), this lovely home consists of large reception hall with powder room, living room 22x15 with fireplace, den with fireplace, guest-size dining room, electric kitchen, master bedroom with four-piece bathroom on main floor, two bedrooms upstairs and bathroom, large rumpus room with fireplace and has General Electric hot-water heating plant. The grounds are beautifully landscaped with lawns, pools, shrubs and a Bar-B-Cue. Priced below replacement cost. Clear title.
Price $22,500
P. L. Honor, Eves. G 2565.

$1000 - $2000 - $3000
YOUR CHOICE
Of any down payment and the balance in reasonable monthly payments for this superb family home of seven rooms and full basement. Five rooms and bath on main floor and concealed staircase to two nicely finished rooms upstairs. An older home and well built with all modern conveniences, this is definitely a home you should see. Won't you let me show it to you?
Asking $7500
Ken Walters, Eves. E 8188.

CAPITAL CITY REALTY
650 Cormorant St. G 1923

57 HOUSES FOR SALE

K. & S.

PENSIONER'S SPECIAL
Snug as a bug in a rug. Lovely little four-room cottage, neat and clean. Very nice lot and garage. Close to best bus service in the City. Taxes, $50. Half cash will handle. Full price $4700
Call MR. MICHAEL G 4127, EVES. G 5108

DELIGHTFULLY DIFFERENT
Charming Colonial bungalow with white siding exterior walls. There is a beautiful garden with many fine oaks, trim lawns and a well-stocked vegetable garden in the rear. Spacious living room, oak floors, fireplace, two bedrooms, Pembroke bathroom, streamline kitchen with nook, utility room. Oil heated. Garage with quarters for the week-end guest.
Price $8750
Call MR. NICHOLS G 4127, EVES. B 3073.

OAK BAY
A bungalow of charm. Older type but mellow as good wine. On a secluded site and in immaculate condition. Accommodation comprises living room, dining room, modernized kitchen and bathroom. Three bedrooms or two and den. Duroid roof, basement with drive-in garage. If you are looking for a truly lovely garden and seclusion without isolation, this property should please you. Terms.
Asking $9950
Call MR. STUBBINGS G 4127.

THREE BEDROOMS
$3000 CASH
Eight-year-old stucco bungalow comprising through hall, large living room and dining room, cabinet kitchen and nook, Pembroke bathroom, three nice-size bedrooms. Hardwood floors, copper pipe, AUTOMATIC OIL heat and full basement. High Quadra area and close to bus and school. $3,000 cash, balance approximately $100 month.
Price $10,250
Call MR. PATT G 4127, EVES. E 6536.

CADBORO BAY
Overlooking water, a magnificent view from this delightfully different bungalow of European design. Well built of finest materials, accommodation consists of large in-line living room, dining room with brick fireplace. Two large twin bedrooms, cosy den. Modern cabinet kitchen. Ground level basement has roughed-in RUMPUS room with Heatilator fireplace. HOT-WATER HEAT. Drive-in garage. EXCELLENT TERMS. Price $12,900
Call MR. WHYTE G 4127, EVES. B 5076.

KER & STEPHENSON LIMITED
MEMBER REAL ESTATE BOARD
909 GOVERNMENT STREET
G 4127 DAY OR NIGHT G 4127

FRASER BISCOE OFFERS

"WALK TO TOWN" FROM FAIRFIELD!!
540 Cornwall St.
OPEN FOR INSPECTION
Friday, April 24, 6 to 8 P.M.
Sat., April 25, 2 to 7.30 P.M.
PREWAR BUILT STUCCO BUNGALOW in this PREMIUM location. Four rooms plus large enclosed SUN ROOM. All in immaculate condition. Coved ceilings, open fireplace in attractive living room, spacious kitchen (wired for range), breakfast nook. Excellent high basement with sealed drive-in garage; furnace. SMALL, EASILY-KEPT GARDEN. Taxes $128. EXCELLENT VALUE.
FULL PRICE $8500
Mr. Wilkinson, B 9761, and Mr. Wilkins, E 4960, in attendance and available any time. Call office, E 9413 or E 9843.

FRASER BISCOE'S
New Location, 576 Yates Street
Across from the New Post Office

THE ROYAL TRUST COMPANY

WILLOWS BEACH AREA
Lovely five-room stucco bungalow. Through hall, living room, dining space, modern kitchen, two bedrooms, four-piece bathroom. Full high basement, oak floors, laundry tubs, hot-air furnace. Price $10,950
Mr. Coles

TO CLOSE AN ESTATE
Choice corner location in Oak Bay with southern exposure. 2½ Landscaped lots. Older residence contains eight spacious rooms, six on the main floor, concealed stairway to two bedrooms and a bathroom. Full basement, extra toilet, hot-water heating, separate garage. Immediate possession.
PRICE $14,000
Mrs. Knowles.

THE ROYAL TRUST COMPANY
1205 GOVERNMENT ST. E 4126

TAKE ADVANTAGE
Owners regret having to part with these two nice homes. HIGH GORGE. Attractive four-room stucco bungalow with full cement basement, hardwood floors, lovely garden lot. Choice location facing south. Illness forces sale $9500

LOWER FAIRFIELD. Owner must leave city. Reduces price of this well-built modern stucco bungalow. Has three bedrooms, full cement basement, hardwood floors, etc. Convenient location, handy to everything.
NOW $10,500

A. S. MILLER
REAL ESTATE, FIRE AND AUTO INSURANCE
1309 Blanshard St. E 0822

$4500 $4500 $4500
Five-room bungalow in very good condition inside. Duroid roof, separate garage. All this bungalow needs is a coat of paint. A snap at $4500

Fairfield, close to Wildwood. Five-room bungalow with basement and garage. Price $6300

Eight-room residence in excellent condition. In good location.
Price $8500
Evenings, phone Mr. Clark E 8007.

H. G. DALBY & CO. LTD.
634 VIEW STREET, VICTORIA, B.C.
E 6241

57 HOUSES FOR SALE

HICKS REALTY LIMITED
1710 DOUGLAS STREET B 5104
OPPOSITE HUDSON'S BAY STORE

REVENUE
(1176D) This lovely home of 10 rooms is located near Beacon Hill Park. In beautiful condition both inside and out. Hardwood floors; three sets of plumbing; five lovely rooms, all occupied. Shows wonderful revenue, leaving five beautiful rooms on first floor for occupancy or rental. Also full high basement contains one lovely room; could have three more added. Very low upkeep. Terms $4,000 cash and $60 per month. You should investigate this one. Price $11,500
Mr. Jones, B 5104 day or night.

A DELIGHTFUL COTTAGE
LAKE HILL
(540E) This picturesque white four-room bungalow in a beautiful setting of half an acre of garden and parkland will charm purchasers who are looking for something different. Attractive living room with oak floors and fireplace; two excellent bedrooms; a bright shining cabinet kitchen with large dining space and a very large utility room. Also a large finished room attached to the garage. Near bus, stores and school.
The price is $9950
Mrs. Burbidge, B 5104 day or night.

SEAFRONT
YEAR-ROUND ANCHORAGE
(408E) This attractive four-room-plus older-type bungalow is in very nice condition with spacious rooms, plus a finished attic room and is located on two lots with 100-foot frontage. Attractively landscaped and has its own float with protected anchorage. Close to good school, stores, etc. $3,000 down or better.
Full price $7500
Mr. Hicks, B 5104 day or night.

GORGE DISTRICT
LOOK NO FURTHER
(372E) This lovely one-year-old cottage can be yours. It is nicely located, consists of living-room, nice large cabinet kitchen, two bedrooms. Three-piece plumbing; utility room with tubs. Oak floors. Exterior siding; Duroid roof. No basement. Floor oil heat. Separate garage. Nice fruit trees. Price $7,000. Terms only $1,850 down, balance $50 per month, interest and taxes included. This will go quickly.
Mr. Jones, B 5104, Day or Night

JUBILEE DISTRICT
FAMILY HOME
(542E) Well-built home of seven rooms in excellent condition. Large living room; dining room; kitchen. Two bedrooms on ground floor. Concealed stairway to two bedrooms upstairs. Hot-air furnace in full high basement. Fruit trees on landscaped lot.
Full price, easy terms $6750
Mr. Rogers, B 5104 day or night.

GOLDEN OPPORTUNITY
BUTCHER SHOP
(391B) Here is your chance to take over a prosperous butcher shop in well settled area. Turnover last year around $50,000 and business improving every day. Fully modern equipment and worth much more than asking price. Located in a modern building and on a corner lot. Terms considered. Full price $5500
Mr. Hicks, B 5104 day or night.

VICTORIA WEST
(545E) Gleaming white stucco four-room bungalow about 18 years old. Fair size living room and two bedrooms. Three-piece bathroom and bright kitchen with oil range. Full basement with small three-room suite.
Cash price $5250
Mr. Drew, B 5104; Eves., E 4980

P. R. BROWN & SONS LTD. EST. 1900
1112 Broad Street Phone G 7171

FAIRFIELD
3 Bedrooms
Nicely situated for the family near Moss and Fairfield Road. Spotless and sound condition. Full basement, furnace and extra toilet. Reception hall, nice living room with slide doors to spacious dining room with built-ins and fireplace. Modern kitchen. Nice stairway to three large bedrooms and bathroom. Taxes $105. Duroid roof. Separate garage. A well-cared-for home, about $3,000 handles.
Good value at $7600

OAK BAY WAY
4 Bedrooms—Den
Just off the Avenue. A REAL FAMILY HOME in BEAUTIFUL CONDITION. Very compact, comprising attractive reception and through hall, a real den 14x15, lovely living room 16x16 dining room, family kitchen, open stair to four twin-size bedrooms (one with fireplace), bathroom and sleeping porch with view. Full basement, extra toilet, furnace and drive-in garage. Nice garden, fenced. Taxes, $150. EXCELLENT VALUE.
Terms arranged at $9950
Call Mr. Belcher, G 7171, Eves. E 4864

THE B.C. LAND & INVESTMENT AGENCY LTD.
(Our 90th Year in Real Estate)

GROCERY AND TEA ROOM
A suburban grocery and tea room, in a beautiful seafront location, with three-roomed suite attached, netting about $150 per month. On five-mile circle. Carrying only about $500 of stock.
Priced at, plus stock $2700

SHAWNIGAN LAKE
Here is a very good four-roomed siding bungalow, near but not on the waterfront. Taxes only $24. Come in and see the snaps.
Priced at only $4850
Please ask for Mr. Heine

WILKINSON ROAD
A snug four-room cottage on THREE LOTS, with cosy living room and fireplace, two bedrooms, three-piece bath, large kitchen with modern oil range included, utility off kitchen. The home is in excellent condition, siding with Duroid roof and is being sold to close an estate. Total 1952 taxes, $40.46. Price, with low down payment arranged. (Less for cash) $5500
Exclusive Listing
Please ask for Mr. W. O. Cameron

BUSINESS PROPERTY
COURTNEY—Close to Douglas. Good two-story brick building, about 50 feet in depth. Lot 30x120 (more or less). Purchaser can have possession of ground floor.
Price $10,000

PRINCESS AVENUE—Lot 60x100, nice buying at price of $1800

CADBORO BAY
Lovely ranch-style bungalow, five rooms plus unfinished room in basement which is extra high and with space for more rooms. Fully insulated. Chrysler air filtered oil furnace. Attached garage and breeze way. Extra large lot. Beautiful views of the Bay. Price $17,500
Please ask for Mr. Bagshawe
25 years in the business

922 Government Street G 4115
Member Real Estate Board of Victoria

57 HOUSES FOR SALE

FINANCIAL SURVEY LTD.

G 9309
Member of Real Estate Board of Victoria
1324 GOVERNMENT STREET

4-SUITE APARTMENT FOR BUNGALOW

Looking for revenue? Read this. This furnished apartment is absolutely self-contained; separate entrances, separate furnaces, separate meters, separate baths. Low taxes, close in, netting 14%. Nothing to do but collect the rents. Owner says sell and will take home as part payment.
Price $15,500
Roy Gill, G 9305; Res., G 2310

TRIPLEX

Would you like $100 per month plus your own self-contained suite? Then THIS IS FOR YOU! You have never seen a property that is more appealing, so well cared for, or of more solid construction—and considerable furniture is included at this most reasonable price of $13,000
Or owner will accept small bungalow as part payment. Call today.
L. E. Kirk, G 9305; res., E 8528

QUADRA WAY

An exceptionally attractive stucco bungalow in absolutely spotless condition inside and out. Large bright living room with hardwood floors and fireplace, French doors to dinette, cheery modern cabinet electric kitchen, two generous-size bedrooms tastefully decorated and Pembroke bathroom. Utility room with tubs on main floor, electric domestic hot water. Neat grounds, full basement, garage and well-developed lot. Excellent terms available at 5% interest. A home you will be happy and proud to own. Priced at $10,950
M. Braithwaite, G 9305; Res., B 7645

$2000 DOWN MODERN 3 BEDROOMS

Balance $65 month, including interest and taxes. Located among new homes. Has large living room with dinette space, cabinet kitchen wired for range, utility room with tubs, attached garage. Hot-water heating with automatic coal stoker. Real value for $9500
S. W. Anderson, G 9305; Res., B 8917

$1070 DOWN

Duplex, seven rooms. Double plumbing. Three rooms up rented $55.
Full price $9400
Roy E. Hills, G 9305; Res., E 6918

$1500 DOWN REVENUE

Fairfield district, near Beacon Hill Park. Revenue of $135 per month. Two three-room suites plus one two-room suite. Taxes $150; three ranges included; hot-air piped heating with air-conditioning unit. Full high basement. Would you like to see this?
Full price of $9300
R. E. Hills, G 9305; Res. E 6918

$97 INCOME Plus Owner's Suite

CLOSE IN. Beautiful INCOME property, absolutely tip-top in condition. Eight large bright rooms, basement, forced heat. OUTSTANDING VALUE $8950
I. G. Patrick, G 9305; Res., E 9043

NEWSTEAD'S NEWS

SELL OR TRADE For House on 1 or 2 Acres

Clear title six-year-old four-room stucco bungalow plus one bedroom in full basement. Piped furnace, drive-in garage. 1¼-mile circle, city.
Average lot $9000

$2500 DOWN $2500

Sell or trade two-year-old beautiful five-room stucco bungalow plus one large bedroom in full basement. Oil-O-Matic furnace, piped hot-air, drive-in garage. One-acre lot, three-mile circle. Full price $9950
Contact Mr. Jackson at E 7194 or eves., B 2545.

CHARMING BUNGALOW

Secluded one-acre. Four and one half-year-old gleaming white stucco, staunchly built. Five rooms on one floor plus two in basement. Living room 16x22, heatilator fireplace, picture windows; electric combination kitchen and dinette, a woman's dream. De luxe bathroom. Large closets. Lawns, shrubs and vegetable garden, well established and fenced. Terms.
Full price $9500
Please call Ed Clark at E 7194 or eves., E 2268 anytime.

UNIVERSITY SCHOOL DISTRICT

Four rooms, one or two bedrooms, secluded. A little dream home, on bus. Oil heat. Small garden, lawn and cherry trees. This is a cosy little home, ideal for older couple.
Full price $6200
Please call Ed Clark at E 7194 or eves., E 2268 anytime.

COLONIAL—$7250

White cedar siding with green shutters, five years old, the most attractive house we have seen for months. Large fenced lot in excellent shape, oak trees, surrounded by good homes. Close in. Living room, oak floors, fireplace, 18 feet, modernistic color. Two lovely bedrooms, attractive kitchen with tile sink, utility space. Basement, hot-air furnace. First time advertised. Price reduced for immediate sale.
Contact I. V. Saunders, G 9458, evenings and Sundays, or E 7194 days.

MOUNT TOLMIE RANCH-TYPE—$16,000

Lovely six-room bungalow in a perfect setting. Here's a home you will be proud to own with its attractive landscaped grounds, consisting of three lovely bedrooms, large living room, full-size dining room, large cabinet electric kitchen with nook, on a very modern floor plan, full basement, Oil-O-Matic hot-air heating. Attached garage. All rooms have oak and fir floors under wall-to-wall carpets. For appointment to view, please contact Mr. Nelson at E 7194 or res., E 5833.

NEWSTEAD REALTY, LTD.
766 FORT STREET E 7194

PROSPECT LAKE

LAKE FRONTAGE—Nearly three-quarters of an acre, with float, wharf, boathouse and a boat.
HOUSE comprises large glassed-in veranda, living room with fireplace, two bedrooms and Pembroke bathroom, kitchen with a Rockgas stove. Attic now used as a bedroom. Part basement with an extra room. Water tower and garage. Nicely secluded. Partly furnished. A few fruit trees.
Price $7900

LEACH & SPARKS
1119 BLANSHARD ST. E 4117

ATTRACTIVE MODERN BUNGALOW

Five spacious rooms and finished room in basement. Through hall, hardwood floors. This house is only four years old.
$3,500 handles. $8750
Please ask for Mr. Ramsay

MEHAREY & CO. LTD.
622 VIEW STREET E 1187; Eve. G 0872

57 HOUSES FOR SALE

SAANICH

Five-room cedar shake bungalow. Living room with fireplace, three bedrooms, modern kitchen, wired for range, four-piece bathroom, hot-air heated, full cement basement, drive-in garage. Fruit trees, good garden soil.
Price and terms $7950
Please ask for Mr. Quincey, Eves. G 6304

OAK BAY OIL-O-MATIC HOT WATER THREE BEDROOMS

Large entrance hall, very lovely living room and fireplace, family-sized dining room, all bedrooms large, four-piece Pembroke bathroom, electric cabinet kitchen with large breakfast nook. Full cement basement. Electric hot water. Drive-in garage, nice grounds. Spotless condition. A home with charm. Clear title. Price $12,600
Please ask for Mr. Hall, Eves. B 8391

OAK BAY LOVELY SEA VIEW

Four-room older type bungalow, basement, garage. Low taxes.
Price $7900
Please ask for Mr. Edwards, Eves. G 6935

N.H.A. $2420 CASH $57 PER MONTH THREE BEDROOMS

Don't gamble on getting value for your money. The price of this new N.H.A. ranch-style home has been approved by N.H.A. and Sun Life Assurance Company who have seen fit to advance a mortgage of $8,680. Automatic Panelec heating, 1,300 square feet floor space. District of new homes $11,100
Please ask for Mr. Bacon, Eves. G 4751

H. A. HUMBER LTD.
1220 Broad Street E 3252, E 8113

HIGH QUADRA

Lovely five-room stucco bungalow situated on quiet street close to school and transportation. Consists of living room with open fireplace, dining room, two bedrooms, cabinet electric kitchen and four-piece Pembroke bath. Built on through hall plan. Full high cement basement with extra room. Oil-O-Matic hot-air heat, beautifully landscaped grounds with rockeries.
Priced at only $10,500
For particulars please phone J. H. Ledger
Office E 7181 Res. B 6641

BEACON HILL REVENUE

ROOMING HOUSE. On bus, near stores, park and sea. Furnished as per inventory. Revenue $165 per month. Taxes $112. Asking only $7500 with terms
For quick sale, please phone R. Cox Res. E 3814

SWINERTON & CO. LTD.
620 BROUGHTON ST.

58 WANTED TO BUY—HOUSES

THREE-BEDROOM HOME WANTED for client with cash. Must be fully modern, with some seclusion. California style preferred. Price up to $14,000. We also are in need of good reasonable priced homes that about $2,000 will handle. Kindly phone W. Amos, Eves. G 6606—B 7276 anytime. Town & Country Homes Limited, 1923 Quadra Street.

READ THIS
If you can sell for a low down payment I can sell your house or revenue property in short order. Literally dozens of clients are waiting to buy now. Call Johnny James, Western Homes Ltd. B 2157; Eves., B 6513.

CAN YOU GIVE POSSESSION TO OAK Bay four or six-room bungalow in 15 to 30 days for cash. Please phone Dickie & Co. Realty (833 Fort Street) B 4312; evenings, E 3640.

FOUR-BEDROOM HOUSE IN HIGH LOCation. What have you? F. Lesley, Hagar & Swayne Limited, G 0531; evenings E 9589.

THREE OR FOUR BEDROOMS. LARGE kitchen dining room, big living room basement. Alton & Fleming, G 5112.

FOUR-FIVE-ROOM HOUSE ANY DISTRICT, preferably if repairs are needed. G 5976.

LET ME HANDLE THE SALE OF YOUR home. No fuss or bother. Alex Fleming, G 5112; residence, E 4762.

A. S. MILLER
1308 BLANSHARD ST. PHONE E 6622

59 PROPERTY FOR SALE

HALF ACRE LOT ON UNION AVENUE, Lake Hill. Bob Allen, Western Homes Ltd. B 2157; eves., B 3869.

GOOD APARTMENT SITE OR RESIdential lot. Close in. Cheap. B 1939.

LOT 65x119 ON FIFTH STREET. OPEN for offers. G 9698.

LARGE BUILDING LOT. CLOSE ON among good houses, cheap. B 1939.

61 ACREAGE FOR SALE

FOUR ACRES, FOUR-ROOM BUNGAlow, Prospect Lake district; $2,500 down payment. Full price, $6,000. Phone Mr. Christensen, evenings, E 8496; B 7276 anytime. Town & Country Homes, Ltd., 1923 Quadra Street.

63 ACREAGE WANTED

FOUR OR FIVE-ROOM HOUSE AND two acres under V.L.A. Box 165, Victoria Press.

RACE RESULTS

TANFORAN

First Race—
Mr. Fleagle (Volzke) $16.50 $8.80 $5.20
Dawn Patrol (Neves) 3.70 2.50
Diadem (Leblanc) 5.10
Time, 1.13 2-5.
Second Race—
Catchie's Last (Petty) $14.40 $5.60 $4.10
His Regards (Neves) 4.10 3.00
Bigun (Rossall) 3.90
Time, 1.13 3-5.
Third Race—
Zeel Bull (Craigmyle) $13.80 $7.40 $3.20
Flying Abbey (Zufelt) 13.70 3.60
Chet's Abbey (Shoemaker) 2.30
Time, .54 4-5.
Fourth Race—
Bedizened (P. Moreno) $42.40 $11.10 $5.80
N. Gordon (Shoemaker) 3.30 2.50
Dixie Lady (Ford) 3.30
Time, 1.12 3-5.
Fifth Race—
Casta Look (Scheih) $7.70 $3.40 $2.80
Pretty Leilani (Cantanzaro) 2.90 2.70
Just Why (Rossall) 5.10
Time, 1.47 4-5.
Sixth Race—
Fresh Guy (Longden) $23.50 $7.70 $3.40
Sun Deck (Shoemaker) 3.40 2.30
Be Gallant (Trejos) 2.40
Time, 1.47 2-5.
Seventh Race—
I Speak (Shoemaker) $5.60 $3.60 $2.40
Busterbegood (Glisson) 7.70 4.10
Play Hooky (York) 2.70
Time, 1.11 4-5.
Eighth Race—
Cyclone (Neves) $12.50 $5.70 $4.00
Rockomme (P. Moreno) 13.10 7.80
Hoodlum (Volzke) 11.60
Time, 1.46 2-5.

SUFFOLK DOWNS

First Race—
Gottadance (Rose) $14.80 $8.20 $6.60
War Toro (Rodriguez) 11.00 8.00
China Colleen (D'Agstino) 5.00
Time, 1.13.
Second Race—
Minus One (Martinez) $10.20 $5.80 $4.60
Annar (Rose) 4.40 3.60
Lil' L. (Smith) 7.80
Time, 1.11 3-5.
Third Race—
Magic Osage (Curry) $14.20 $5.60 $3.40
Hi George (Rose) 3.80 2.60
Crewhall (Johnson) 2.80
Time, 1.12 1-5.
Fourth Race—
Fair Fight (Trent) $35.20 $13.80 $7.60
Young Romance (Zehr) 6.40 4.00
Laverne (Fernandez) 6.80
Time, 1.13 1-5.
Fifth Race—
Wright's Wrong (Dsprio) $7.00 $4.20 $3.20
Firey One (Rose) 6.00 4.20
U Asked Forit (Johnson) 3.00
Time, 1.11 3-5.
Sixth Race—
Smart Choice (McLghlin) $5.60 $3.60 $3.00
Bo-Cup (Bagubuto) 3.80 3.00
Go Go Go (Grillo) 4.40
Time, 1.45 4-5.
Seventh Race—
Shell Diver (McLghlin) $30.20 $10.60 $4.60
Little Step (Martinez) 6.80 3.40
Related (Perez) 2.80
Time, 1.11 2-5.
Eighth Race—
Mintaway (Gross) $6.20 $3.40 $2.60
Twig Lee (Choquette) 3.80 2.60
Mr. G. (Regalbuto) 2.60
Time, 1.11 4-5.
Ninth Race—
Do Do (Despirito) $6.40 $4.60 $3.20
Hattie's Gift (Delucia) 6.00 6.00
Red (Rose) 5.60
Time, 1.43 2-5.

ISLAND DIGEST

LAKE COWICHAN—Following officers were elected by acclamation this week to the Lake Cowichan United Organizations Committee: D. P. Reimer, president; N. La Forge, vice-president; Mrs. J. Sibley, secretary; Mrs. J. Anderson, treasurer.

★ ★ ★

DUNCAN — Funeral services will be held Saturday for Abel Daniel Caillet, 76, native of Laventie, France, who died Wednesday after nine years' residence here.

He was a coal miner, then superintendent of a mine in Turkey before coming to Canada 42 years ago.

Surviving are a son, Abel, in Nanaimo; one daughter, Mrs. Emile Viala, Duncan, seven grandchildren and two great-grandchildren.

★ ★ ★

DUNCAN — Alfred Joseph Mannin Heavingham, native of London, England, and resident here for six years, died Wednesday at his home on Herd Road.

He was a veteran of the Boer War and the First World War, and served with the British Home Guard during the Second World War. Between 1912 and 1926 he lived in Vancouver, where he was a sergeant in the coroner's office.

Funeral will be held here Friday.

★ ★ ★

DUNCAN—Cowichan Agricultural and Industrial Exhibition Board will get a 20 year lease on the site of its annual fair if the Cowichan Agricultural Society is able to buy the local agricultural grounds from its Indian owners.

With such a lease, the board would undertake a permanent building construction program.

★ ★ ★

DUNCAN—Red Cross blood donor clinic to open Tuesday, under direction of the Junior Chamber of Commerce, will have 600 pints as its objective. Nearly 500 pints were donated in the clinic last year.

★ ★ ★

DUNCAN—Mrs. Harold Lavender, wife of the master mechanic at San Juan Beach camp of B.C. Forest Products, on Tuesday night was elected president of Port Renfrew Chamber of Commerce.

Others elected were James Steele, vice-president; William Fulton, secretary-treasurer, and councillors T. Edwards, A. Beauchane, Roy King, J. Anderson, Walter Heshedahl, Tom Baird, Lee Reid and Frank Elliott.

★ ★ ★

CAMPBELL RIVER—Inspection of what was alleged to be faulty cement work at the Campbellton School now under construction showed the cement to be better than required in specifications.

Abercrombie and Neff, contractors, will ask R. B. Morison, a ratepayer, to withdraw his statement to the board that the cement was sub-standard.

U.S. Atomic Spending May Be Hit Hard

WASHINGTON (UP) — The Joint Congressional Atomic Energy Committee has been informed officially that the administration will make "serious cuts" in U.S. atomic spending, Rep. Melvin Price (D., Ill.) said today.

Price is a member of the joint committee. He made the statement in a speech prepared for delivery today in the House. He urged members to resist any budget cuts that would slow down expansion of America's atomic strength.

"The top secret intelligence reports received by the joint committee of atomic energy make it abundantly plain that the Kremlin is stepping up the tempo of its atomic effort," said Price. "Against this background, it would strike me as the greatest kind of folly to lower our own sights in building up our atomic striking power."

Price disclosed no figures. But he said "the joint committee has been officially informed that the executive branch is now reviewing the atomic energy budget for fiscal year 1954 and will make serious cuts."

Former President Truman proposed $2,700,000,000 in atomic spending for the 1954 fiscal year which begins July 1.

Queens Irish Ruggers Whip All-Stars

SANTA ANA, Calif. (CP)—The Queen's University rugby team from Ireland defeated the Southern California All-Stars 45-11 here Wednesday night in an exhibition rugby match.

The local team scored first and led 5-0 in the first minute of play and it was five minutes later before the Belfast players tallied. J. N. Morrison scored the first goal for Queen's and they built up a 14-5 lead before the All-Stars scored again.

The locals tired in the second half and the Irish players pulled rapidly ahead.

Fairweather Granted Sentence Reduction

A two-year reduction in a 10-year sentence for manslaughter was won by Albert Fairweather, 28-year-old logger, in B.C. Court of Appeal Wednesday.

The court turned down his appeal against conviction.

Reduction in sentence was made despite the fact that Frank Cunliffe, QC, crown counsel filed cross-appeal asking that it be increased to at least 15 years.

The new sentence will run from Wednesday.

In bringing down judgment of the court, Chief Justice Gordon McG. Sloan said the reduction was made after the court had considered time already spent in prison and other circumstances of the case.

Fairweather, who conducted his own appeal, was charged in connection with the death of Raymond Boyce, another logger, stabbed in a fight near Duncan in September, 1951.

Fairweather, who fled following the fight and was arrested sometime later in an Edmonton hospital, was originally convicted of murder and sentenced to hang.

A subsequent appeal and retrial resulted in his conviction on the lesser charge of manslaughter.

Locke to Hit U.S. Golf Trail Again

LONDON (AP) — Bobby Locke, the brilliant South African golfer who holds the British and French open titles, is going to America this summer for probably his "last major competition in the United States"

Locke is scheduled to play in the round-robin tournament at the Meadow Brook Club on Long Island in May and the U.S. Open at Oakmont, Pa., June 9-13.

Locke, an uncanny putter and a fine short iron player, has made numerous "raids" on American prize money in past years and usually has managed to take a good bit of it back to Johannesburg.

When he arrived in London today to begin preparation for the Dunlop Tournament at Wentworth next week, Bobby said, "I will be coming back to Britain for five or six years yet to play in the British Open and other tournaments." But he added his trip to America this summer "probably will be the last time" he would play in major tournaments in the U.S.A.

Carter Set For Friday's Title Defense

BOSTON (AP) — Apparently confident about making the 135-pound limit, lightweight champion Jimmy Carter today planned to wind up his preparations for his 15-round title defense against Boston's Tom Collins by taking "a long walk."

Carter completed his serious work for Friday night's 15-round bout with Wednesday's brisk gymnasium workout.

Wearing 14-ounce gloves, Carter practiced his powerful left hooks against the light and heavy bags.

"I always make my fighters wear heavy mitts in training," said Willie Ketchum, the titlist's manager. "Then when they go into action they find the eight-ouncers as light as a feather."

Up in rural action, challenger Collins, who expects to weigh in around 133, planned one more stiff workout. He ran five miles before putting in six rounds on the punching bags Wednesday.

Rugger Season End Saturday

The curtain comes down on rugby for the season Saturday when JBAA and Crusaders meet at Macdonald Park at 2.30 for the Vancouver Island championship and the Cowichan Cup.

The all-conquering JBAA club will be out to add further to its list of laurels. So far the Bays have won the league and city championships and the A. H. Cox Trophy, representing the annual match between the Bays and Vancouver Rowing Club.

PAINT A ROOM WITH Kem-Tone FOR THE PRICE OF TWO PAIRS OF NYLONS

Tangled Time Hits Canada On Week-End

By The Canadian Press

Canada gets tangled in time again next week-end as the daylight time system slips in for the summer.

In most areas the clocks will be moved ahead one hour at 2 a.m. Sunday, April 26, but enough regions stay on the standard system to cause confusion.

Two provinces — Prince Edward Island and Alberta—forbid any changes, but most provinces leave the decision to individual communities.

Daylight time is province-wide in British Columbia under a government order based on a 1952 plebiscite which strongly favored putting the clock ahead.

New Brunswick jumps the gun on the rest of the country as the hands of the clock are moved ahead on April 25. Only a few major Canadian centres, including Windsor; Brandon, Man.; Calgary and Edmonton, retain standard time throughout the summer.

TIME OUT! By JEFF KEATE

"Like I told the boss, Kid—you learn fast, take criticism nicely and your delivery is wonderful to watch—too bad you're such a lousy pitcher!"

Hoop Final Tied

MONTREAL (BUP) — Sharpshooting Phil Fleurequin netted 18 points Wednesday night to lead the Montreal Hi-Aces to a 60-55 win over the Winnipeg Light Infantry to even their best-of-five Dominion junior basketball finals at two games apiece.

LONDON (AP)—Tulyar, the four-year-old wonder colt which the Irish National Stud bought for £250,000 ($700,000) from the Aga Khan, was scratched Wednesday from all his remaining engagements on British race tracks.

THE CORPORATION OF THE DISTRICT OF SAANICH
ZONING BY-LAW
NOTICE OF PUBLIC HEARING

NOTICE is hereby given that all persons who deem themselves affected by the provisions of the proposed "The Zoning By-law, 1941, Amendment By-law, 1953, No. 4" of The Corporation of the District of Saanich will be afforded an opportunity to be heard on the matters contained therein, before the Municipal Council at a public hearing to be held in the Council Chamber, Municipal Hall, Royal Oak, on Monday, April 27th, 1953, at 7.45 p.m.

A copy of the proposed By-law may be inspected at the Municipal Hall, Royal Oak, between the hours of nine o'clock a.m. and five o'clock p.m. on any weekday except Saturday.

The above amendment will have the effect of re-zoning the following:
(a) Part of Lots 13 and 14 and Lots 15 to 19 both inclusive, Section 44, Victoria District, Plan 954, for the purpose of constructing a children's hospital (Queen Alexandra Solarium).
(b) Lot 4, Section 41, Lake District, Plan 2349, situated on the east side of East Saanich Road at Elk Lake in order to permit the construction of an auto court.
(c) The southerly part of Lot 5, and Lots 6 and 7, Section 24, Lake District, Plan 1311, situated at Royal Oak Avenue and Blenkinsop Road, in order to permit the erection of a cluhouse for the Garden City Horesmen's Club.

J. B. TRIBE,
Municipal Clerk.

NOTICE OF APPLICATION FOR CHANGE OF NAME

NOTICE IS HEREBY GIVEN that an application will be made to the Director of Vital Statistics for a change of name, pursuant to the provisions of the "Change of Name Act," by me:—Peter Gray Perez of 1370 Esquimalt Road, in the municipality of Esquimalt, in the Province of British Columbia, as follows:—

To change my name from Peter Gray Perez to Peter Edgar Gray Perry.

Dated this 20th day of April A.D. 1953.

PETER GRAY PEREZ.

GOVERNMENT OF THE PROVINCE OF BRITISH COLUMBIA
DEPARTMENT OF PUBLIC WORKS
PUBLIC NOTICE
TENDERS FOR LEASE OF THE OLD CATHEDRAL SITE, VICTORIA B.C.

Sealed Tenders, marked "Tender for Lease of old Cathedral Site," will be received by the Minister of Public Works, Douglas Building, 617 Government Street, Victoria, B.C., up to 12.00 noon, April 30, 1953, for the leasing of Block 5, Plan 35, Victoria District, bounded by Courtney, Burdett and Blanshard Streets, City of Victoria, excluding that portion presently occupied and used by the R.C.M. Police.

This property will be leased on the understanding that the lease may be cancelled by the Minister of Public Works upon six months' notice being given.

The highest or any tender not necessarily accepted.

N. M. McCALLUM,
Chief Engineer.

Dated this 15th day of April, 1953.
Department of Public Works,
Parliament Buildings,
Victoria, B.C.
P.W.D. File No. 2309.

St. Boniface In Cup Final

WINNIPEG (CP) — St. Boniface Canadiens will carry western Canada's hopes into the Memorial Cup final against Barrie Flyers in a best-of-seven series opening at Winnipeg April 27.

Canadiens earned the berth into the dominion final by trouncing Lethbridge Native Sons 12-1 Wednesday night before a sellout crowd of 5,000 at the Winnipeg Amphitheatre to take the best-of-seven western final 4-2 in games, with one tied.

Bat Leaders

NATIONAL LEAGUE

	AB	R	H	Pct.
Bruton, Milwaukee	29	8	13	.448
Smith, Pittsburgh	22	5	9	.409
Campanella, Brooklyn	27	3	11	.400
Ryan, Philadelphia	25	5	10	.400

AMERICAN LEAGUE

	AB	R	H	Pct.
Philley, Philadelphia	33	4	17	.515
Kell, Boston	30	5	11	.423
Kuenn, Detroit	38	4	15	.395
Terwilliger, Washington	25	4	9	.360
Goodman, Boston	28	5	10	.357

Home runs—National, Mathews, Milwaukee, Dittmer, Milwaukee, 3; American, Gernert, Boston, 3.

Runs batted in—National, Campanella, Brooklyn, 13; American, Dropo, Detroit, 10.

WIN A $545 TELEVISION
See Davis Motors Classified Ad on Page 20

Maynard & Sons
AUCTIONEERS SINCE 1902
Probate, Insurance and Advisory Appraisals

Instructed by the Executor of an Estate and other clients, we will sell in our salesrooms, 731-33 Johnson Street,

Tomorrow, 1.30—As New Furnishings

Including: Nearly new 3-piece Chesterfield Suite, Convertos, Brass Fireside Pieces, several good Carpets, Occasional Pieces, Imperial Loyalist Maple Refectory Table and 6 Chairs, Limed Oak Dinette Set, single Bedroom Suite in Walnut, 2 fine 6-piece Walnut Bedroom Suites, gentlemen's Mahogany Wardrobe, Mahogany and Walnut Chests of Drawers, Chrome Dinette Sets, Garden Furniture, English Bone China, Plate, Cut Glass, two Electric Refrigerators, 3 Electric Washing Machines, Vacuum Cleaners.

TOMORROW, 10.30—(In Our Basement Salesrooms)

Fruit, Vegetables, Garden Tools, Lawnmowers, useful Furniture for all rooms, Ranges, Kitchenware, etc.

MAYNARD & SONS
733 Johnson Street G 5921

NOTICE
To All Registered Producers Under the B.C. Coast Vegetable Marketing Board on the First and Second District Registers.

Nominations for Candidates for Board Members will be received up to 11.00 a.m., Wednesday, May 13, 1953.

Nomination forms may be procured at the office of the Board, 405 Railway Street, Vancouver 4, B.C.

Every nomination shall be in writing in the form prescribed by the Board and shall be signed by at least twenty-five (25) Registered Producers in the District in respect of which the nomination is sought and accepted by the nominee, and shall be delivered to the Board not later than the date fixed for receiving nominations.

Only those Registered Producers on the 1952 Revised First District Register and the 1952 Revised Second District Register will be entitled to vote or be eligible for nomination or eligible to sign nomination papers.

By Order of the
B.C. COAST VEGETABLE MARKETING BOARD
(Miss) Phyllis Wakeman,
Assistant Secretary.
Vancouver, B.C.
April 21, 1953.

KILSHAWS
THE AUCTIONEERS
AUCTION
HOUSE FURNISHINGS
DOMESTIC EFFECTS
Kilshaws Salesrooms
1115 Fort St.
Friday, 7.30 o'Clock

Chesterfields and Davenports with Matching Chairs, several choice Occasional Pieces, Dining and Dinette Suites, Chrome Sets, B.I. and Domestic Rugs, Combination and Mantel Radios, good Bedroom Furnishings, Electric and Gas Ranges, Modern Electric Washers and Vacuum Cleaners.

Ladies' and Children's New Shoes

Many other interesting and useful pieces.

Kilshaws the Auctioneers
1115 Fort Street G 6441

Our salesrooms are open daily for the reception and display of good furnishings.

Kilshaws.

PITCHIN' to your KITCHEN this COLORIFIC CHROME SET

Good Luck Tyees

IT'S A HIT!
5-piece Set 79.00
Less trade-in on your old set 10.00
You Pay Only $69.00
HUMBER'S
The only thing we're behind is the New Post Office

Provincial Voters List Closes on April 27

In order to vote in the coming election, your application for Registration made in accordance with the Provisions of the Provincial Elections Act, must be filed with the Registrar on or before April 27.

Registration on the Dominion or Municipal Voters Lists does not mean that your name is on the Provincial Voters List.

Having voting qualifications does not automatically entitle you to vote. You must make sure you are registered.

MAKE SURE . . . DO IT TODAY

NO GENERAL HOUSE-TO-HOUSE CANVASS IS TO BE UNDERTAKEN

W. H. RYAN, Registrar of Voters
B 6135 910 Gordon Street, Victoria, B.C.
Victoria City, Saanich, Oak Bay and Esquimalt Electoral Districts

DICK TRACY

NANCY

AROUND HOME

LITTLE DEBBIE

OZARK IKE

KERRY DRAKE

BUGS BUNNY

ALLY OPP

KING AROO

ORPHAN ANNIE

OUT OUR WAY

BOARDING HOUSE

MARK TRAIL

BUZ SAWYER

JOE PALOOKA

THE DOCTOR SAYS

By EDWIN JORDAN, MD

Nephritis Can Produce High Blood Pressure in Child, Too

"My little boy, aged nine," writes Mrs. A.M., "was in the hospital most of the winter with high blood pressure and a kidney infection they called phlebitis. Can you please discuss this?"

I think Mrs. M. misunderstood the doctors, who probably meant nephritis and not phlebitis—at any rate, it is nephritis which I shall discuss in response to her request.

Nephritis, also called Bright's disease, can produce high blood pressure in children as well as in grownups. There are several varieties. The disease can be acute or chronic; it can produce different symptoms, and the treatment and outlook vary accordingly.

In a typical acute case, the symptoms come on suddenly but without pain. A feeling of discomfort, puffiness under the eyes, some swelling of the lower part of the legs and lessened and perhaps even bloody urine are common.

Slight fever and chilly sensations may develop. Headache, nosebleed, loss of appetite, and particularly in children, even convulsions are sometimes present.

In chronic nephritis the symptoms tend to be less severe than in the acute variety. The accumulation of dropsical fluid, or edema, is more or less typical, but there may not be much at first.

When severe, the swollen legs and discomfort in walking may be most unpleasant. There can be dropsical fluid inside the abdominal cavity and elsewhere, and this is a poor sign.

The diagnosis requires careful study of the urine, blood pressure, chemistry of the blood and physical condition. If the nephritis is in the acute stage, bed rest is necessary. The diet has to be carefully adjusted to the ability of the kidneys to handle the food eaten.

The methods used to bring about the elimination of some of the excess fluids in chronic nephritis include drugs which are called diuretics, which stimulate temporarily the secretion of urine.

DIET IS ADJUSTED

Removal of accumulated fluids in the abdomen through a needle is sometimes necessary. The diet is important and has to be watched and adjusted with great care. Improvements and changes in dietary management have been made in the last few years, but chronic nephritis is still a serious condition.

The disease often is associated with infections from germs called streptococci. Most streptococci yield to the sulfa drugs or to penicillin. For this reason it may be possible to stop some streptococcal infections before they have had a chance to injure the kidneys and cause Bright's disease.

ACTH and cortisone are sometimes used and it seems likely that they hay have an important place in treatment, at least in some cases.

NEWS BRIEFS

Burglars got only 90 cents when they broke into the office of Smith Bros. Foundry, 632 Pembroke, Tuesday night.

Entry was gained by smashing a small pane of glass in a door in order to release a catch.

* * *

Police said damage was light when cars driven by William H. Muncy, 631 Harbinger, and Robert K. Barrett, 1729 Oak Bay Avenue, collided at Oak Bay and Richmond at 8.30 a.m. Wednesday.

* * *

Provincial Government officials in Victoria will get a preview of town plans for the new city of Kitimat in northern B.C. on April 29.

J. E. Dudley, chief planner of the Aluminum Company of Canada, will show the plans and give an illustrated talk. The showing will be for government officials only.

Victorian Sends Maple As Coronation Tribute

A Canadian maple tree, sent from Victoria, was planted recently in Yorkshire to commemorate the Coronation year of Queen Elizabeth.

The young tree was sent by air to the village of Earby by city resident Frank Heaton. Earby is his home town.

The tree was planted in a public ceremony by the village council near the war memorial. He procured the sapling from the provincial government forestry department here.

HORIZONTAL
1 Television actress, —— Burch
6 She appears on —— programs
11 She is a —— of New York
13 Turkic tribesmen
14 Ate sparingly
15 Spots
16 British money of account
17 Feminine appellation
19 Body of water
20 Dressed
24 Idolizes
27 Welt
31 Native of Rome
32 Arabian gulf
33 Always
34 Rate of motion
35 Legislative body
38 Cutting instruments
39 Enticed
41 Mineral spring
44 Fish
45 Frozen water
48 Occupant
51 Expunged
54 Eats away, as land
55 Ridicule
56 Excavated
57 German city

VERTICAL
1 Within (comb. form)
2 Low haunt
3 Genus of willows
4 Perch
5 Night before an event
6 Large cistern
7 Eskimo group
8 Speaker's platform
9 Sea eagle
10 Larissan mountain
12 Redacts
13 Former Russian rulers
18 The gods
20 Biblical mountain
21 Number
22 And (Latin)
23 Hung in folds
24 Greek god of war
25 Bird of peace
26 Presage
28 Notion
29 Equal
30 Termini
34 —— has appeared on many television programs
36 Symbol for tellurium
37 Exudes
38 Charger
40 Paid (ab.)
41 Plant part
42 Persian fairy
43 Presently
45 Egyptian goddess
46 Surrender
47 Paradise
49 Fruit drink
50 Diminutive of Edgar
52 Scottish sheepfold
53 Art (Latin)

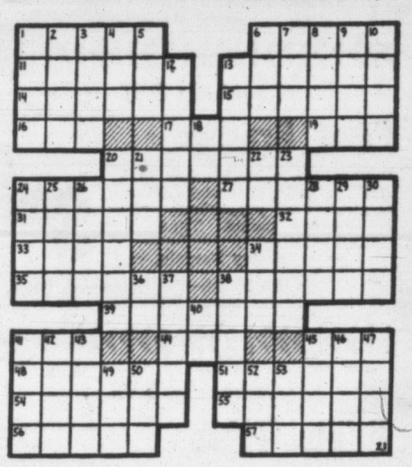

Answers to Previous Puzzle

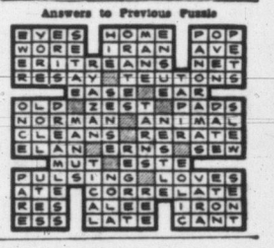

Japanese Totem Carvers Threaten Indians' Trade

Thousands of Japanese-carved totem poles are being "dumped" into British Columbia and threaten to ruin the business of many native carvers.

This was reported today by Ellen Neel of Vancouver, one of the best totem pole carvers in the province, now visiting Victoria.

The totem poles are made in Japan for about four cents apiece and sell in Victoria and Vancouver for about 75 cents, she said.

Mrs. Neel said several Indian organizations and tribes will ask the provincial and federal governments to give native crafts some measure of protection.

She explained that native carvers are not seeking to stop the importation of totem poles, but felt that the articles should be stamped "made in Japan." The imported articles do not show where they were made, she said.

While there are some federal regulations obliging foreign manufacturers seeking a market in Canada to stamp their goods to show the country of their origin, she said these regulations did not cover articles made of wood.

"It is unfortunate that this outside competition comes at a time when many Indian children are becoming interested in carving," she said. "It will deprive them of an incentive to carve."

Wives Wait While Sultan Honeymoons

SINGAPORE (UP)—The Sultan of Pahang honeymooned today with a 22-year-old Malayan dancing girl while his three other wives remained patiently at his palace.

A royal household source said the sultan, 48, married Habsah Binti Lebai by proxy.

Under Moslem law a man may marry as often as he wishes as long as he does not have more than four wives at one time. The sultan recently divorced his fourth wife.

The Pharos light at Alexandria in Egypt, completed in 200 B.C., was used for more than 1,400 years.

Air Corridor Talks End Without Decision

BERLIN (AP)—Soviet representatives met with those of Britain, the United States and France Wednesday night for the third time to discuss proposals for air safety over east Germany but failed to reach any agreement. It was decided to resume the talks by the occupation powers at a date to be fixed later.

Communists Would Delay New Treason Law

OTTAWA (CP) — Communists have launched a last-ditch effort to delay passage of a rewording of the Criminal Code, Justice Minister Garson said Wednesday.

Don Brown (L, Essex West) chairman of the committee studying the consolidation of the code, said committee members are receiving a flood of telegrams and letters urging parliament to delay passage of the new code for a year.

Communists and Communist groups have appeared before Senate and Commons' committees objecting to provisions in the code. They particularly objected to tightening treason laws to make it treasonable to turn over military or scientific information to another country.

The Communist campaign came up during a debate on whether members should discuss retaining or dropping capital and corporal punishment.

The first periodicals to print an illustration by halftone process was The Canadian Illustrated News, in Oct., 1869. This illustrating process led to the development of coated papers and the large industry which today supplies them.

RARE FURPIECE WORTH $15,000 IN B.C. PRODUCTS FAIR EXHIBIT

A $15,000 chinchilla stole will be a rare and novel exhibit at the agricultural show of the B.C. Products Fair here May 4-9.

Entered by chinchilla breeders in the area, it will accompany a display of five chinchillas. At least two of the valuable animals will be in a glass showcase each day.

The delicate rodents will be changed several times daily to ensure them against any ill effects of the exhibition. Their value while alive varies from $1,250 to $1,800.

Victoria Photographers Win Show Honors

Four Victoria photographers shared honors recently at an Edmonton exhibition of photos gathered from all parts of Canada.

The third Crossroads All-Canadian Salon of pictorial photography and color exhibition showed four pictures by Helmuth Goertz, four by Dick J. Fernby, four by James A. McVie and two by Evelyn Burt-Smith.

Both Mr. Goertz and Mr. McVie received honorable mention awards and one of Mr. Goertz' portraits was reproduced for the catalogue of the Edmonton Museum of Arts.

There were no entries hung in the color-slide section from Victoria.

Feared Results

Early opponents of vaccination argued that persons vaccinated in childhood might take on characteristics of the animals from which the vaccine was taken.

Skeena Silver (B.C.) reports discovery of scheelite; tungsten are on property adjoining Western Tungsten.

EATON'S FRIDAY BARGAINS

20% OR MORE OFF EVERY ITEM ON THIS PAGE

Regularly 21.95
Children's Record Players
Attractive record players suitable for children's rooms, play rooms, etc. For 78 RPM's . . . size 12½" x 9" x 10" . . . red, blue, yellow and cream gaily decorated.
Friday Bargain, each **16.95**
EATON'S—Music Centre, Main Floor, House Furnishings Building

Regularly 1.25
Drapery Repp
Mercerized cotton drapery repp in shades of wine, rust and gold colour. Suitable for cushions, drapes, etc. Approx. 48" wide.
Friday Bargain, yard **89c**
EATON'S—Draperies, Second Floor, House Furnishings Building

Regularly 55.00, 75.00 and 85.00
Men's Topcoats
HALF PRICE! Distinctive camel hair and cashmere topcoats precisely tailored in soft colours. Taken from our regular stock and includes a few gabardines . . . assorted sizes in the group. Friday Bargain, each
27.50, 37.50 and 42.50
EATON'S—Men's Clothing, Main Floor

Regularly 12.95 to 37.50
Dining Room Chairs
Pull-up, dinette or dining room chairs, with upholstered seats, pad and spring seats included. Carved or Windsor-type backs. Walnut or mahogany finishes.
Friday Bargain, each **9.95 to 29.75**
EATON'S—Furniture, Second Floor, House Furnishings Building

Ordinarily 33c
4-Ply Fingering
P.K. Super 4-ply fingering, good washing and good quality yarn for men's work socks, children's sweaters, etc. Wide colour range. In approx. 1-oz. skein.
Friday Bargain, ball **19c**
EATON'S—Wools, Third Floor

SAVE 20% OR MORE

Regularly 1.19
Blouse Bags
Set of 4 clear plastic bags to keep your blouses or shirts fresh and neat. Allows you to select one with ease, each folder holds one individual garment.
Friday Bargain, each **89c**
EATON'S—Notions, Main Floor

Ordinarily 49c
Cups and Saucers
English semi-porcelain teacups and saucers for everyday use. Floral spray decoration on cream body, finished with green line edge.
Friday Bargain, each **39c**
EATON'S—China, Main Floor, House Furnishings Building

Ordinarily 1.00
Hasti-Notes
"Flowers" by Effie Smith . . . a delightful flower pattern on fine quality notepaper. Choose a box or two for your own use or for gifts. Consists of 12 notes with matching envelops.
Friday Bargain, box **59c**
EATON'S—Stationery, Main Floor

Regularly 12.95 to 24.50
Chair Oddments
Slightly marked chairs . . . selection includes bleached, maple, walnut finishes, some upholstered seats, many of all-wood construction. For occasional and pull-up use, too!
Friday Bargain, each **8.63 to 16.33**
EATON'S—Furniture, Second Floor, House Furnishings Building

Regularly 3.95
Worsted Suiting
An imported all-wool wosted in Chevron weave. Suitable for suits, skirts, coats, etc. Colours of aqua, blue, olive green and gold colour. 54 inches wide.
Friday Bargain, yard **1.95**
EATON'S—Fabrics, Third Floor

SAVE 20% OR MORE

Regularly 89c to 5.99
Children's Wear
Clearance group of oddments . . . corduroy overalls, denim and corduroy skirts, sweaters, short pants and many other items, in various colours. Sizes 2 to 14x in the group.
Friday Bargain, each **59c to 3.99**
EATON'S—Children's Wear, Third Floor

Regularly 248.00
Fur Stoles
Repeat offer of beautiful Canadian squirrel stoles (dyed) . . . in rich shades of Harvest Brown, Autumn Brown and Sable. For Spring and Summer wear!
Friday Bargain, each **198.00**
EATON'S—Furs, Second Floor

Ordinarily 3.00
Books on England
A timely special for Coronation travellers . . . two books to help you become familiar with England. Entertaining reading even if you stay at home this year! "The Old Inns of England" and "The Old Towns of England."
Friday Bargain, each **1.50**
EATON'S—Books, Main Floor

Regularly 59.95 to 95.00
Women's Suits, 1/3 Off
Clearance! . . . Single and double-breasted high-style suits in soft all-wool fabrics that include novelty weaves. Plain colours and tweeds included. Sizes 10 to 20 in the group. Friday Bargain, each
39.97 to 63.33
EATON'S—Suits, Second Floor

Regularly 1.69
Tootal's Tootavis
White, mauve and grey only. Crease-resistant spun that's washable, colourfast. A perforated weave for dresses, skirts, etc. 36 inches wide.
Friday Bargain, yard **84c**
EATON'S—Fabrics, Third Floor

SAVE 20% OR MORE

Regularly 12.95
Congoleum Rugs
Congoleum Gold Seal rugs in three bordered designs. Designs on backgrounds of brown and tan. Size 9x12 only.
Friday Bargain, each **8.95**
EATON'S—Floor Coverings, Main Floor, House Furnishings Building

Ordinarily 6.50
Leather Handbags
English leather handbags in box and top-handle styles . . . beautifully lined and fitted. Colours of black, brown, navy, tan, green, red.
Friday Bargain, each **4.98**
EATON'S—Handbags, Main Floor

Ordinarily 8.95
Flannelette Blankets
Seconds of large flannelette blankets . . . size 80x99 inches. Softly napped, firmly woven, warm . . . for sleeping comfort and long wear. White only.
Friday Bargain, pair **6.99**
EATON'S—Staples, Linens and Bedding, Third Floor

Ordinarily 1.25
Boys' T-Shirts
Fine combed cotton T-shirts in attractive striped patterns. Short sleeves, round neckline . . . practical colours of brown, navy, green or red. Sizes 6 to 12 years.
Friday Bargain, each **89c**
2 for 1.75
EATON'S—Boys' Wear, Third Floor

Regularly 2.29
Garment Bag
Made of strong Vinyl plastic . . . jumbo size, holds up to 16 garments. Strong metal frame, reinforced seams, 36-inch zipper . . . protects clothes from moths and dust.
Friday Bargain, each **1.89**
EATON'S—Notions, Main Floor

SAVE 20% OR MORE

Regularly 5.95
Paint Brushes
Rubber-base paint brushes in 7" size . . . designed specially for the application of rubber-base paints or one-coat paints. Timed for Spring paint-up!
Friday Bargain, each **3.69**
EATON'S—Paints, Second Floor, House Furnishings Building,

Ordinarily 8.95
Men's Plaid Shirts
½ Price . . . All-wool sports shirts with long sleeves, button front, 2 pockets. Colourful plaids in predominating wine, grey, brown. Small, medium, large.
Friday Bargain, each **4.47**
EATON'S—Men's Furnishings, Main Floor

• Ordinarily 10.95
Cotton Sheets
Substandards of hostess-quality cotton sheets . . . neatly hemstitched ends, come in an extra-long size, 81x104 inches. Choose more than one pair, for your own linen closet or for wedding gifts!
Friday Bargain, pair **8.49**
EATON'S—Staples, Linens and Bedding, Third Floor

Regularly 14.95
Torchiere Lamp
Dull brass finish, highlighted with polished brass trim. Comes with opal-coloured bowl. Buy for yourself or for a wedding gift.
Friday Bargain, each **11.95**
EATON'S—Lamps, Main Floor, House Furnishings Building

Ordinarily 7.95
Kiddie Car
Low-priced kiddie car, all-steel construction. Front wheel is 8 inches in diameter, tires and pedals of rubber. In red only.
Friday Bargain, each **5.49**
EATON'S—Toys, Third Floor

SAVE 20% OR MORE

Ordinarily 8.95
Utility Table
Well constructed enamel utility table of semi-tubular steel. One-shelf table is on 1¼-inch casters. Red, green, yellow or white.
Friday Bargain, each **6.98**
EATON'S' Hardware, Lower Main Floor

Regularly 39c
Butter Mint Waffles
A delicious candy special for the whole family . . . buy several pounds for the office, for entertaining, etc., and save!
Friday Bargain, lb. **29c**
EATON'S—Candy, Main Floor

Ordinarily 1.50
Novelty Nylons
First quality hylons with fine black outline heels. In 15-denier nylons and finished with dark seams. "Sunflash" and "Taupe Glow" shades . . . sizes 8½ to 11.
Friday Bargain, pair **1.19**
EATON'S—Hosiery, Main Floor

Regularly 2.98
Shower Curtains
Plastic shower curtains in assorted colours of rose, green, blue and clear. Size 72x72 inches. Brighten your bathroom with a pair now and save!
Friday Bargain, pair **1.00**
EATON'S—Bargain Basement

Ordinarily 6.95
Women's Slacks
These well-tailored slacks come in fine rayon shepherd's checks. Well finished with belt loops, side zipper fastening and cuffed legs. Grey and beige . . . sizes 12 to 18.
Friday Bargain, pair **3.99**
EATON'S—Sportswear, Second Floor

SAVE 20% OR MORE

Regularly 2.19
Filler and Drainer
For easy-filling or draining of your washer . . . made to fit all standard faucets. Made of 1-ply rubber hose, approx. length, 5 feet.
Friday Bargain, complete **1.49**
EATON'S—Hardware, Lower Main Floor

Regularly 95c
A.S.A. Tablets
Bottle of 500 tablets . . . helps to relieve simple body aches and pains. Priced low Friday for thrifty householders.
Friday Bargain, bottle **69c**
EATON'S—Sundries, Main Floor

Regularly 1.25
Men's Half Hose
½ PRICE! Men's first quality half hose knit from a warm, comfortable wool and cotton mixture. Choose from assorted colours in fancy patterns. Sizes 10 to 12.
Friday Bargain, pair **62c**
EATON'S—Men's Hose, Main Floor

Regularly 25c to 4.98
Fabric Remnants
Clearance, ½ Off! . . . Broadcloth, cottons, prints, drapery and curtain net remnants priced for quick clearance! Be sure to shop early for best size and fabric choice.
Friday Bargain, each **15c to 2.98**
EATON'S—Bargain Basement

Regularly 396.00 and 492.00
Outboard Motors
Reduced for quick clearance! . . . Well-known Evinrude outboard motors in 1952 models, limited quantity only, includes 14 and 25 h.p. motors.
Friday Bargain, 14 h.p. **316.00**
25 h.p. **393.00**
EATON'S Sporting Goods, Main Floor, House Furnishings Building

SAVE 20% OR MORE

Greatly Reduced!
British-India Rugs
Luxurious, thick all-wool pile dyed in deep Oriental colours and priced unusually low! One each available in the following colours, so shop early.
Size 9x12 in Cascade Green rug with corner spray. Reg. 329.50. Friday Bargain, **199.00**
Size 9x12 in Mushroom Grey. Reg. 325.00. Friday Bargain, **199.00**
Size 9x12 in Chocolate Brown rug with spray design. Reg. 189.00. Friday Bargain, **129.00**
Size 9x9 in plain Ivory. Reg. 206.50. Friday Bargain, **139.00**
EATON'S—Floor Coverings, Main Floor, House Furnishings Building

Ordinarily 2.95
Cotton Dresses
Clearance of a group of easy-washing cottons . . . many bright floral patterns to choose from in several flattering colours. Sizes 14 to 20 and 44 to 52.
Friday Bargain, each **1.99**
EATON'S—Cotton Dresses, Second Floor

Regularly 2.99
Children's Shoes
Oddments in sandals, boots, etc. . . . suitable for play and everyday wear. Most with "Neolite" (trade name) soles . . . reduced because they come in a broken-size range.
Friday Bargain, pair **1.99**
EATON'S—Family Shoe Centre, Second Floor

Ordinarily 1.29
Children's Sleepers
One-piece sleepers in sizes 1 to 4 . . . cotton with warm fleece lining. Button-back, drop-seat style. Choose several pairs and save substantially!
Friday Bargain, pair **79c**
EATON'S—Bargain Basement

Floor and Demonstrator
Modern Ranges
Gas and electric ranges, including cottage and table-top ranges . . . a wide group to choose from, all floor and demonstrator models! Included are one each of the following:
Moffat Cottage Electric Range. Reg. 307.75. Friday Bargain, **246.00**
Moffat 40" Table-Top Electric Range . . . Reg. 385.75. Friday Bargain, **307.75**
Magic-Chef 40" Gas Range. Reg. 279.95. Friday Bargain, **219.95**
Magic-Chef 40" Gas Range. Reg. 199.95. Friday Bargain, **159.95**
Acme Electric Range. Reg. 269.00. Friday Bargain, **215.00**
Frigidaire 40" Electric Range (used) . . . Reg. 339.00. Friday Bargain, **269.00**
EATON'S—Major Appliances, Main Floor, House Furnishings Building

SAVE 20%

Ordinarily 49c
Nylon Yarn
By a well-known maker . . . mothproof, shrink-resistant nylon knitting yarn suitable for all your hard-wearing knitting needs. In approx. 1-oz. ball.
Friday Bargain, each **39c**
EATON'S—Wools, Third Floor

Regularly 3.99
Women's Shoes
Broken lines and oddments in women's dress shoes . . . pumps, sandals, straps, etc. Smooth calfskins and suedes in black, brown or blue. Broken sizes.
Friday Bargain, pair **2.99**
EATON'S—Family Shoe Centre, Second Floor

Regularly 2.99 to 9.98
Millinery Oddments
½ Price! A special fashion-wise women won't want to miss. Hats include such fabrics as crocheted wools, Angora and Angora wools, spun wovens, jerseys and a few feather half-hats.
Friday Bargain, each **1.49 to 4.99**
EATON'S—Millinery, Second Floor

It Pays to Shop at EATON'S
STORE HOURS: 9 a.m. to 5 p.m. Wednesday, 9 a.m. to 1 p.m. — Phone B7141
THE T. EATON Co CANADA LIMITED

Parade Heralds Baseball Opening

LATE SPORT RACES | **FOUR STAR FINAL** | NEWS FLASHES STOCKS

Little Cooler, Sunny Friday
Details on Page 7

Victoria Daily Times

The Home Paper
TELEPHONE B 3131
NIGHT
Circulation (to 8 p.m.) --- B 3131
Classified (to 8 p.m.) --- B 3131
Night Editor (to 11 p.m.) B 3135

VOL. 120, No. 95 ★★★★ VICTORIA, B.C., THURSDAY, APRIL 23, 1953 —24 PAGES PRICE: 5 CENTS SATURDAY, 10 CENTS

FINAL ★ ★ ★ ★ BULLETINS

Elevator Strikers Cut Demands

VANCOUVER (CP)—Striking grain workers today offered to cut their wage demands by five cents an hour to settle the 68-day-old tieup of four elevators here and a fifth at New Westminster.

R. H. Tupper, spokesman for the five strikebound companies, said he received a letter from E. C. Simms, international representative of the CIO Grain Workers' Union which proposed a 7½-cent hourly pay boost for the 250 grain handlers.

Stock Values Drop By $1,250,000,000

NEW YORK (AP)—A late sinking spell sent the stock market into new low ground today, with losses ranging from fractions to as much as five points. The decline wiped $1,250,000,000 from the market valuation of stocks.

Milk Price Decontrol To Be Delayed

CHILLIWACK, B.C. (CP)—Decontrol of milk prices will not take effect May 1, Agricultural Minister Kenneth Kiernan said today.

All details of decontrol have not yet been worked out, he said, and when these have been completed producers will be given two weeks' notice of the effective date.

Mr. Kiernan is confined to his home here on doctor's orders. The nature of his illness was not disclosed.

UN VOTES IMPARTIAL PROBE OF GERM WAR

Reds Will Release More UN Prisoners

Promise Return of All Sick, Wounded PWs; 14 Americans Returned Today

PANMUNJOM, Korea (UP)—The Communists suddenly announced today they would return more than the 605 Allied sick and wounded war prisoners originally promised.

Hopes immediately were aroused that the increase would be substantial including more than the 120 Americans originally listed among the exchanges.

The Reds said they were returning "all" sick and wounded in their prison camps and also would return men "recently captured at the front."

Gen. Mark Clark's headquarters said Clark was "gratified" by the Red announcement, and it was suggested that Clark now would propose that the exchange of sick and wounded be made a continuing practice under the rules of the Geneva convention.

American and other UN prisoners already have told of "hundreds" of sick and wounded Allied prisoners left behind in Red hospitals and prison camps, and American casualty lists in the last month alone have shown nearly 200 missing and presumed either dead or captured.

The Reds returned another 14 Americans at the "Freedom Gate" exchange point today, including some who had survived the bitter fighting for "Bunker Hill" and "Old Baldy" less than a month ago.

They promised another 40 Americans for Friday, bringing the total to 119 since the exchange began last Monday.

Today's liberated Americans told of markedly improved treatment at the hands of the Reds than did earlier returnees.

Part of the improvement was attributed to the fact they were captured more recently than others, and to the fact the Chinese generally have treated prisoners better than have the North Koreans.

Atrocity Probe Shelved By Senate

WASHINGTON (AP) — A proposal to inquire into Red atrocities against prisoners of war in Korea has been put temporarily on a Senate shelf.

After being assured that the army and state department will step up collection of evidence with a view to later war crimes prosecutions of the Communists for any atrocities against United States or United Nations prisoners, the Senate appropriations committee dropped plans to investigate.

Some members of the committee said they regarded Friday's two-hour inquiry, ordered by chairman Styles Bridges Rep. N.H. as "premature."

Representative Walter Judd Rep. Minn. said, meanwhile, the Communists are using the exchange of sick and wounded prisoners to divert U.S. attention from "the main campaign"—a thrust toward rich southeast Asia.

"We are getting back a few boys in exchange for a continent," he said. "Certainly we want to get all of the American prisoners we can, but we should not allow ourselves to be blinded to Communist strategy."

Judd, a former China missionary, said a Red-sparked drive into Laos kingdom of northern French Indo-China is a great threat to all of southeast Asia. The drive started just after Peiping announced acceptance of UN proposals to exchange sick and wounded prisoners.

Canuck Slated To Be First Back

MUNSAN, Korea (CP)—The Communists said today that one of the first 50 prisoners they will hand over to the Allies Friday will be a Canadian.

However, an Australian private, John Davis, who was exchanged today, told 2nd Lieut. J. Y. Gauthier, of Quebec City, Canadian liaison officer at Munsan, that he saw three Canadians at Kaesong before he was taken to Panmunjom for transfer to Allied hands.

As a result, Canadian officers still hope that there will be more Canadians, in addition to the one expected Friday, before the exchange operation ends.

Gauthier was to head for Panmunjom today to greet the Canadian while it was expected that Brig. Jean Allard, new commander of the Canadian 25th Brigade, again would be at Munsan. He was there when L.-Cpl. Paul Dugal of Quebec City, first Canadian prisoner to be turned over, arrived Monday.

British Ban All Atrocity Stories

FREEDOM VILLAGE (BUP)—British Commonwealth officials today maintained a strict blackout on all atrocity reports from repatriated Canadians, Australians and Britons.

Lt.-Col. William Shaw, chief British security officer, told reporters "at this early stage of their release, British Commonwealth prisoners are not allowed to reveal atrocities."

British and American correspondents protested against the ban. One Canadian newsman said that released Commonwealth prisoners are tending to report only the better side of life in the Red PW camps.

Shaw agreed today to permit correspondents to ask returned British prisoners their opinions, but did not guarantee that their statements would be allowed to go on record.

Entries on Page 22

Children's Festival Songs Ring Through Stately Church

Clear treble voices of Grade One children filled Metropolitan United Church as Greater Victoria Musical Festival opened today. Seen above are youngsters of Sir James Douglas School, directed by Miss N. Wallace, who won first place in their class. Adjudicator Burton Kurth said tots "fully entered into the spirit of their little songs." Grade Fours also competed, with Willows Division Seven winning top honors. Total of 20 school choirs performed at opening session. (See stories, Pages 3, 13.)

Soviet Group Swamped After U.S. Accusations

UNITED NATIONS, N.Y. (AP)—The United Nations general assembly today voted overwhelmingly for an impartial investigation of Communist charges that American troops waged germ warfare in Korea.

The vote 51 to 5 Soviet bloc with four abstentions, came immediately after the United States accused Russia of "utterly and completely iniquitous" behavior for spreading the charges and called Soviet opposition to the investigation "reprehensible."

U.S. delegate Ernest Gross made the attack on Russia as the assembly began the last day of its stormy seventh session.

The chief Soviet delegate, Andrei Vishinsky, immediately took the floor and countercharged that U.S. denials of germ war were "reckless denials of fact" and said the kind of investigation the U.S. wanted was based on "hypocrisy and falseness."

The assembly's 60-country political committee already has approved the inquiry and the UN budget group has appropriated $65,000 to finance it.

While the vote was a victory for the west, the opposition of the Soviet bloc made it unlikely that a full-scale probe can be undertaken. Co-operation of Red China would be needed to produce any evidence of germ warfare.

The political committee finished its work Wednesday night when it endorsed without dissent a request for all countries to help get 12,000 Chinese Nationalist guerrillas off Burmese soil.

Bishop Tells Of Death March

LONDON (AP)—An Anglican bishop, just returned after being imprisoned in North Korea since the early days of the war, said today he participated in a forced march organized by North Koreans in which 96 persons—mostly American soldiers—died.

About 250 more persons died of exhaustion after the march of more than 100 miles ended, Rt. Rev. Alfred Cecil Cooper added.

He arrived in England Wednesday with a group of prisoners released through the intervention of the Kremlin.

He told a press conference that on All Hallows Eve—Oct. 31, 1950—a party of about 700 American soldiers and 68 civilians, including himself, started a nine-day march of between 100 and 150 miles from Manpo, on the Yalu River, to Chung Kang, North Korea.

"The longest distance we marched in a day of this terrible journey was 15 miles," the 70-year-old churchman continued. "A North Korean major of police whom we called "The Tiger"—we did not find out his real name—was in command. The column was guarded by armed men on either side.

"In the party were French priests, two over 80 and several over 70, and old women and some children."

Most of those who died on the march were American soldiers, he said. The old people and children were given lifts in trucks. But the deaths continued even after the group arrived at its destination. He said about 250 died then from exhaustion, including two Belgian nuns, a French nun and an Anglican sister.

"It was terrible. That man—'The Tiger' — will live in my memory always."

SELECTIONS

TANFORAN

1—Imagery, Little Cad, Miss Taunt.
2—Chiflado, Great Spirit, Regal Reward.
3—Star Path, Mr. Nevada, Light Air.
4—Stimulate Me, Head Maid, September Morn.
5—Seashore, Wise Words, Program.
6—The Driller, Yondetera, Friendly Dog.
7—Fleet Abbey, Fanfare, Bombay Duck.
8—G. I. Mail, The Cosham Kid, Fuel.
9—Cinco Pesos, Upkeep, Rich War.

Best Bet—G. I. Mail.

SUFFOLK DOWNS

1—Jim's Yen, Brush Mouth, Dibillane.
2—Plucky Star, Rissan, Joe's Gal.
3—Morlove, Lady Bent, Hejentar.
4—Honey Jar, Scipio, Navy Flash.
5—Montengrin, Scollary Square, Lady Cheer.
6—Hay Crunch, John J., Jr., Gatica-Linda.
7—In Taste, Bernie Moose, Direct Mister.
8—Boss H., Briar Bay, Pepper Lou.
9—Outland, Buffer, Girder.

Best Bet—Honey Jar.

RACE RESULTS

TANFORAN

First race—
Winged Zephyr (York) ... $8.40 $5.20 $3.20
Touring Dog (Rosall) ... 7.80 3.40
Great Runner (Moreno) ... 2.40
Time: 1.12 4-5.

Second race—
Elizabeth D. (Neves) ... $13.20 $5.50 $4.40
Asiatic (Anderson) ... 4.20 3.20
Elle Fait (Fry) ... 6.00
Time: 1.14.

SUFFOLK DOWNS

First race—
Great Shuffle (Despirito) $6.80 $4.80 $3.60
Sirens Ring (Rodriguez) ... 7.60 5.20
Eternal Great (Johnson) ... 5.20
Time: 1.13 2-5.

Second race—
Rosy Scene (Spinale) ... $12.00 $8.20 $3.80
Evelyn L. (Mafale) ... 15.20 7.20
Old Tom (Smith) ... 3.00
Time: 1.12 2-5.

Third race—
Maidens Rew'd (V'd're) $23.60 $12.00 $8.40
Butchie S. Zenr) ... 38.60 17.00
Boston Reward (McL'n) ... 4.60
Time: .49.

Fourth race—
M'me Defarge (De M'o) $10.20 $5.00 $3.60
Tenn. Tommy (Florio) ... 8.60 4.20
Supernova (Valdes) ... 7.20
Time: 1.13 3-5.

Fifth race—
Swamp Theatre (D'p'to) $4.20 $2.80 $2.40
Islet Miss (Vandenb're) ... 4.20 3.20
Montana Sands (Jenkins) ... 6.00
Time: 1.12.

Sixth race—
Velvet Express (V'd're) $27.20 $6.20 $4.00
Aileen's Pride (Despito) ... 2.60 2.20
Tin Twist (Smith) ... 3.80
Time: 1.12 3-5.

Seventh race—
Ocean Breeze (Despirito) $4.60 $3.00 $2.40
Sailed Away (Boucher) ... 4.20 3.20
Brick (Trent) ... 3.40
Time: 1.44 2-5.

Eighth race—
Mill Point (Despirito) ... $5.20 $3.20 $2.80
Neddie's Doll (Ward) ... 10.00 5.60
Flash Of Light (De M'o) ... 7.80
Time: 1.46 4-5.

Champion Tyees in Parade With Rivals

Victoria's victorious Tyees touched off the 1953 baseball season with a glittering parade through the city's business section at noon today past thousands of spectators.

The league champions were accompanied on their jaunt through town by the Spokane Indians, runners-up for the Western International League championship last year. The Indians will open a four-game series with the Tyees at Athletic Park tonight.

The parade, organized by the Victoria Baseball Booster Club, featured the brilliant marching of the Victoria Girls' Drill Team and Eagles' Ladies' Drill Team.

After winding through the business section with a police escort, the parade stopped at City Hall where Mayor Claude Harrison wished baseball "every success" here in 1953.

Opening ceremonies will be conducted at the park tonight at 7.30 by Bob Brown, Vancouver, WIL president, who will present to the Tyees the pennant they won last year, and which will fly at the masthead for the season.

TODAY'S BASEBALL

AMERICAN LEAGUE

		R.	H.	E.
Boston	000 010 002—	3	7	1
New York	000 001 023—	6	11	0

Hudson, Werrie (8), Kinder (9) and White; Sain and Berra.

Philadelphia	000 011 211—	6	9	0
Washington	021 100 000—	4	9	0

Shantz and Astroth; Masterson and Grasso.

Chicago	001 000 003—	4	5	2
Detroit	401 003 00x—	8	11	2

Rogvin, Johnson (6), Harrist (8) and Lollar; Hoeft and Batts, Bucha (7).

NATIONAL LEAGUE

Milwaukee	010 100 000—	2	4	1
Chicago	000 112 02x—	6	8	0

Bickford, Liddle (7), Jester (8) and St. Claire; Hacker and Atwell.

New York	000 122 000—	5	12	1
Pittsburgh	014 010 00x—	6	7	1

Koslo, Connelly (5), Hiller (8) and Yvars, Calderone (8); Pollet, Hetki (6) and Fitzgerald.

Some o' th' Saanich councillors seem a little afraid o' this new fad o' havin' books t' read. Prob'ly want t' wait till it's perfected.

★ ★ ★

M' Uncle Zeke's bought hisself a new brace an' bit, an' he's all set t' see th' fust baseball game t'night.

★ ★ ★

It's a wonder we don't git laws legalizin' gamblin', when everybody we elect t' govern us must hev bin willin' t' take a chance.

Little Activity on Vancouver Market

Little activity and lower bids featured afternoon session of Vancouver stock exchange today.

Closing bids included Western Tungsten 2.15, Estella 48, National Exploration 57, Pacific Nickel 1.03, New Continental 1.25, Yankee Princess 90.

Canadian Western Lumber was $8⅝ bid.

No Kremlin Reaction To Peace, Says Ike

WASHINGTON (AP) — He has had no reaction from the Kremlin to the world peace and disarmament plan he set forth a week ago, President Eisenhower told a press conference here today.

Church Deacon Wanted Robes to Preach in

LOS ANGELES (AP) — The mystery of the disappearance of Judge William Neeley's robes has been solved.

Police arrested a janitor, James Langley, 50, on suspicion of burglary, and quoted him: "I just sort of borrowed those robes to preach in, because I'm a deacon in my church."

Atomic War Training For NATO Officers

WASHINGTON (AP) — The United States will give training in atomic warfare to key NATO officers in Europe starting April 28, the defense department announced today.

NO CROSSWORDS WINNER

He Got 'Node' Right But Missed on 'Riders'

BY CROSSWORDS EDITOR

It's free and it's fun, the Times' new crossword contest.

This week we really thought we'd have a winner.

In the No. 4 puzzle, worth $100, we allowed any numbers of entries by facsimilies.

One enthusiast put in well over 200 entries, another 72, another 50, many others a dozen or more.

And, as it turned out, none hit the right combination.

As the puzzle editor, I'm ready to put on the line what every competitor knows—that quite a number of the definitions can be answered two ways—in some cases three.

The man who compiles the puzzle—it isn't me, but a man in Eastern Canada—is out to fool you if he can, but he must do it legitimately. He has to justify his definitions.

And, strangely enough, out of some 9,000 entries received on the first four puzzles, there have been less than a dozen letters of complaint about the definitions.

Honest to goodness, the boss tells me he really wants to give the prize away. He thinks it makes for more interest in the puzzles.

To get back to the man who put in over 200 entries. He was sure he had the key in "node" for the definition "It's in Johnny's geometry or astronomy lesson."

He was right—as were plenty of others—and he rang in all the other changes he could think of. But he insisted, through all his entries, that "rivers" answered the definition "In the mountains, may take a winding course." The puzzle compiler says that rivers "always" take a winding course in mountains, but that "riders" are the ones who "may" have to do so.

For the complete answer see page 12.

The Political Pot

Public Works Minister P. A. Gaglardi, who represents Kamloops, is in wrong with certain elements in his local Social Credit association.

Walter J. Smith, Socred constituency president who headed the "draft Gaglardi movement" last year, has announced publicly the Pentecostal pastor has not followed "certain fixed procedure" in the Social Credit party.

The official apparently is annoyed at the minister for starting his campaign speeches before being nominated. The Kamloops' nominating convention is May 1.

Mr. Smith said the proper procedure will be followed "to the letter" in choosing a nominee. He stressed Mr. Gaglardi has not been officially endorsed as Socred candidate for Kamloops.

★ ★ ★

Cranbrook Liberals must be hoping their candidate in the June 9 election will fix his opponents with a hypnotic stare and paralyze them.

George Haddad, nominated Wednesday night, is an amateur hypnotist. He's also a Cranbrook alderman.

New nominations—Frank Richter of Keremeos, Social Credit, Similkameen (Finance Minister Gunderson's old seat);

(Continued on Page 13)

Little Cooler, Sunny Friday
Details on Page 7

Victoria Daily Times

The Home Paper
TELEPHONE B3131
NIGHT
Circulation (to 8 p.m.) --- B 3131
Classified (to 8 p.m.) ---- B 3131
Night Editor (to 11 p.m.) - B 3135

VOL. 120, No. 95 * VICTORIA, B.C., THURSDAY, APRIL 23, 1953—24 PAGES PRICE: 5 CENTS SATURDAY, 10 CENTS

Children's Festival Songs Ring Through Stately Church

Clear treble voices of Grade One children filled Metropolitan United Church as Greater Victoria Musical Festival opened today. Seen above are youngsters of Sir James Douglas School, directed by Miss N. Wallace, who won first place in their class. Adjudicator Burton Kurth said tots "fully entered into the spirit of their little songs." Grade Fours also competed, with Williows Division Seven winning top honors. Total of 20 school choirs performed at opening session. (See stories, Pages 3, 13.)

Reds to Release More UN Prisoners

NETWORK TELEVISION ON CBC STARTS JUNE 2

OTTAWA (BUP)—The Canadian Broadcasting Corporation announced today that regularly scheduled television network service will start in Ottawa on June 2, Coronation Day.

The corporation says programs also will be telecast on an irregular basis for test purposes during the preceding two-week period.

The first regularly scheduled program is expected to be the Ottawa Coronation ceremonies on June 1. The CBC will telecast direct from Parliament Hill with a mobile television unit.

The Ottawa station, which will probably be called CBOT, will operate on channel four.

Promise Return of All Sick, Wounded PWs

PANMUNJOM, Korea (UP)—The Communists suddenly announced today they would return more than 605 Allied sick and wounded war prisoners originally promised.

Hopes immediately were aroused that the increase would be substantial including more than the 120 Americans originally listed among the exchanges.

The Reds said they were returning "all" sick and wounded in their prison camps and also would return men "recently captured at the front."

Gen. Mark Clark's headquarters said Clark was "gratified" by the Red announcement, and it was suggested that Clark now would propose that the exchange of sick and wounded be made a continuing practice under the rules of the Geneva convention.

American and other UN prisoners already have told of "hundreds" of sick and wounded Allied prisoners left behind in Red hospitals and prison camps, and American casualty lists in the last month alone have shown nearly 200 missing and presumed either dead or captured.

The Reds returned another 14 Americans at the "Freedom Gate" exchange point today, including some who had survived the bitter fighting for "Bunker Hill" and "Old Baldy" less than a month ago.

They promised another 40 Americans for Friday, bringing the total to 119 since the exchange began last Monday.

Today's liberated Americans told of markedly improved treatment at the hands of the Reds than did earlier returnees.

Part of the improvement was attributed to the fact they were captured more recently than others, and to the fact the Chinese generally have treated prisoners better than have the North Koreans.

Bishop Tells Of Death March

British Prelate Says 96 Died, Mostly American Soldiers

LONDON (AP)—An Anglican bishop, just returned after being imprisoned in North Korea since the early days of the war, said today he participated in a forced march organized by North Koreans in which 96 persons—mostly American soldiers—died.

About 250 more persons died of exhaustion after the march of more than 100 miles ended, Rt. Rev. Alfred Cecil Cooper added.

He arrived in England Wednesday with a group of prisoners released through the intervention of the Kremlin.

He told a press conference that on All Hallows Eve—Oct. 31, 1950—a party of about 700 American soldiers and 68 civilians, including himself, started a nine-day march of between 100 and 150 miles from Manpo, on the Yalu River, to Chung Kang, North Korea.

"The longest distance we marched in a day of this terrible journey was 15 miles," the 70-year-old churchman continued. "A North Korean major of police whom we called "The Tiger"—we did not find out his real name—was in command. The column was guarded by armed men on either side.

"In the party were French priests, two over 80 and several over 70, and old women and some children."

Most of those who died on the march were American soldiers, he said. The old people and children were given lifts in trucks. But the deaths continued even after the group arrived at its destination. He said about 250 died then from exhaustion, including two Belgian nuns, a French nun and an Anglican sister.

"It was terrible. That man—'The Tiger' — will live in my memory always."

Atrocity Probe Shelved By Senate

WASHINGTON (AP) — A proposal to inquire into Red atrocities against prisoners of war in Korea has been put temporarily on a Senate shelf.

After being assured that the army and state department will step up collection of evidence with a view to later war crimes prosecutions of the Communists for any atrocities against United States or United Nations prisoners, the Senate appropriations committee dropped plans to investigate.

Some members of the committee said they regarded Friday's two-hour inquiry, ordered by chairman Styles Bridges Rep. N.H. as "premature."

Representative Walter Judd Rep. Minn. said, meanwhile, the Communists are using the exchange of sick and wounded prisoners to divert U.S. attention from "the main campaign"—a thrust toward rich southeast Asia.

"We are getting back a few boys in exchange for a continent," he said. "Certainly we want to get all of the American prisoners we can, but we should not allow ourselves to be blinded to Communist strategy."

Judd, a former China missionary, said a Red-sparked drive into Laos kingdom of northern French Indo-China is a great threat to all of southeast Asia. The drive started just after Peiping announced acceptance of UN proposals to exchange sick and wounded prisoners.

The Political Pot

Public Works Minister P. A. Gaglardi, who represents Kamloops, is in wrong with certain elements in his local Social Credit association.

Walter J. Smith, Socred constituency president who headed the "draft Gaglardi movement" last year, has announced publicly the Pentecostal pastor has not followed "certain fixed procedure" in the Social Credit party.

The official apparently is annoyed at the minister for starting his campaign speeches before being nominated. The Kamloops' nominating convention is May 1.

Mr. Smith said the proper procedure will be followed "to the letter" in choosing a nominee. He stressed Mr. Gaglardi has not been officially endorsed as Socred candidate for Kamloops.

★ ★ ★

Cranbrook Liberals must be hoping their candidate in the June 9 election will fix his opponents with a hypnotic stare and paralyze them.

George Haddad, nominated Wednesday night, is an amateur hypnotist. He's also a Cranbrook alderman.

★ ★ ★

Education Minister Tilly Rolston, referring to the Tory's platform plank calling for free milk for grade school students, recently said the whole PC effort is a "half-pint campaign."

★ ★ ★

Here's how B.C.'s political parties will be lined up on ballots in the coming election:

Socreds will be placed at the top of the list, CCF second and then Christian Democrat, Independent, Liberal, Labor Progressive Party and Progressive Conservative.

★ ★ ★

Total of 86 candidates have been nominated to date. At least 225 will be in the fray.

★ ★ ★

Three nominating conventions will be held Friday night in Greater Victoria: Oak Bay Socreds at St. Mary's Hall, Yale Street; Saanich CCF at CCF Hall, Ardesier Street, and Esquimalt PC's at Colwood Hall.

★ ★ ★

New nominations — Frank Richter of Keremeos, Social Credit, Similkameen (Finance Minister Gunderson's old seat);

(Continued on Page 13)

Arab, Jew Clash Leaves 4 Dead

Tense Troops Face Each Other In Divided City of Jerusalem

JERUSALEM, Palestine (UP)—Israeli troops and Jordan's Arab legionnaires faced each other tensely in divided Jerusalem today after a two-hour clash in which four persons were killed and 11 wounded.

The legionnaires, wearing their red-checkered head dress, took positions on the ancient walls of the old city, which Jordan holds.

Israeli troops wearing steel helmets took vantage points on roof tops and in ruins of houses facing the zig-zag walls along a three mile "front."

The Israeli police prevented civilians from approaching the borderline.

Israel and Jordan blamed each other for the first shot in the two-hour exchange of fire Wednesday at the dividing line between the old city and the Israeli-held new section.

United Nations officials, in charge of the mixed armistice commission, said they are investigating and will make no statement meanwhile.

Jordan, in a complaint to the commission, asserted that Israeli troops first first. Two Arab legionnaires and two civilians were killed and two legionnaires and three civilians wounded. An Israeli communique said six persons, all civilians, were wounded on the Israeli side.

Mountie X Identified At Drug Trial

VANCOUVER (BUP) — The mysterious "Mountie X," the key figure in Vancouver's giant round-up of drug suspects last week, has been identified.

RCMP Constable Gerry Howe was the undercover operator who lived as a drug addict and distributor for two months in Vancouver's underworld.

He was in danger of his life every moment during his investigation, which led to the biggest clean-up of narcotic suspects in Canadian history.

The constable's name was released as one of the 28 suspects rounded up pleaded guilty in police court to selling narcotics.

Hilda Lillian Kasas, 32, admitted selling a capsule of heroin to constable Howe and was remanded for sentence.

Special prosecutor Robert Wismer said Miss Kasa met the undercover agent in a cafe March 22. She sold him the capsule for $4.

McGILL HEAD PRACTICES TEACHINGS

MONTREAL (BUP) — Dr. F. Cyril James, who often has deplored the exodus of university graduates from Canada when they could find great opportunities here, has practiced his preaching and turned down a chance to become president of the University of Pennsylvania.

He denied reports that he had accepted the proffered Pennsylvania appointment.

James brushed off rumors that he would leave Canada by saying that "The British Commonwealth has a significant part to play in world affairs and Canada is one of the most important members of the Commonwealth."

Missing Montreal Soldier Now Reported Prisoner

OTTAWA (CP)—The Army today reported another Canadian—Pte. T. J. Allan of Montreal—is a prisoner-of-war in Korea. He previously was listed as missing.

Allan, a member of the Royal Canadian Regiment, was the 16th person previously reported missing but now reported a prisoner-of-war.

Army headquarters said Allan, 22, was named by L. Cpl. Paul Dugal of Quebec City, who was released by the Communists in a prisoner exchange last Monday. Dugal previously named 15 other Canadians.

Army headquarters said reports from Canadian officers who interviewed Dugal indicated they are satisfied with the Quebec soldier's report that all 16 Canadians, previously reported missing, are alive in Communist hands. There was no indication here why Dugal at first named 15 men and then added Allan.

UN Votes For Germ War Probe

UNITED NATIONS, N.Y. (AP)—The United Nations general assembly today voted overwhelmingly for an impartial investigation of Communist charges that American troops waged germ warfare in Korea.

The vote 51 to 5 Soviet bloc with four abstentions, came immediately after the United States accused Russia of "utterly and completely iniquitous" behavior for spreading the charges and called Soviet opposition to the investigation "reprehensible."

U.S. delegate Ernest Gross made the attack on Russia as the assembly began the last day of its stormy seventh session.

The chief Soviet delegate, Andrei Vishinsky, immediately took the floor and countercharged that U.S. denials of germ war were "reckless denials of fact" and said the kind of investigation the U.S. wanted was based on "hypocrisy and falseness."

The assembly's 60-country political committee already has approved the inquiry and the UN budget group has appropriated $65,000 to finance it.

While the vote was a victory for the west, the opposition of the Soviet bloc made it unlikely that a full-scale probe can be undertaken. Co-operation of Red China would be needed to produce any evidence of germ warfare.

The political committee finished its work Wednesday night when it endorsed without dissent a request for all countries to help get 12,000 Chinese Nationalist guerrillas off Burmese soil.

Canuck Slated To Be First Back

MUNSAN, Korea (CP)—The Communists said today that one of the first 50 prisoners they will hand over to the Allies Friday will be a Canadian.

However, an Australian private, John Davis, who was exchanged today, told 2nd Lieut. J. Y. Gauthier, of Quebec City, Canadian liaison officer at Munsan, that he saw three Canadians at Kaesong before he was taken to Panmunjom for transfer to Allied hands.

As a result, Canadian officers still hope that there will be more Canadians, in addition to the one expected Friday, before the exchange operation ends.

Gauthier was to head for Panmunjom today to greet the Canadian while it was expected that Brig. Jean Allard, new commander of the Canadian 25th Brigade, again would be at Munsan. He was there when L.-Cpl. Paul Dugal of Quebec City, first Canadian prisoner to be turned over, arrived Monday.

Brig. M. P. Pat Bogert, Allard's predecessor in command of the brigade, flew to Kure, Japan, today. He is slightly fatigued and will rest for a few days before proceeding to Tokyo late next week en route to Canada.

British Ban All Atrocity Stories

FREEDOM VILLAGE (BUP)—British Commonwealth officials today maintained a strict blackout on all atrocity reports from repatriated Canadians, Australians and Britons.

Lt.-Col. William Shaw, chief British security officer, told reporters "at this early stage of their release, British Commonwealth prisoners are not allowed to reveal atrocities."

British and American correspondents protested against the ban. One Canadian newsman said that released Commonwealth prisoners are tending to report only the better side of life in the Red PW camps.

Shaw agreed today to permit correspondents to ask returned British prisoners their opinions but did not guarantee that their statements would be allowed to go on record.

Seaway Project Seen Good for U.S. Safety

WASHINGTON (AP)—President Eisenhower told a press conference today that the national security council had advised him it would be advantageous to national security for the United States to participate in construction of the St. Lawrence seaway. He said the council had made no recommendation yet as to the extent of American participation.

Atomic War Training For NATO Officers

WASHINGTON (AP) — The United States will give training in atomic warfare to key NATO officers in Europe starting April 28, the defense department announced today.

A statement from the headquarters of Gen. Matthew Ridgway, supreme Allied commander, said that the courses are designed to acquaint Allied officers with the "use of atomic weapons in tactical situations."

No Kremlin Reaction To Peace, Says Ike

WASHINGTON (AP) — He has had no reaction from the Kremlin to the world peace and disarmament plan he set forth a week ago, President Eisenhower told a press conference here today.

Plane Missing In Cascades With 4 Aboard

SEATTLE (AP)—A C-46 with four crew members believed aboard vanished over the Cascade mountains early today on the last leg of a flight here from the east coast.

The big twin-engine transport was flying to Seattle without passengers to pick up soldiers arriving from the Orient. The plane was flying for American Air Transport, Inc., a non-schedule line of Miami, Fla.

The plane's last radio report was over Easton, on the east side of the Cascades, at 12.47 a.m. The pilot did not report trouble but there were heavy clouds and rain over the Cascades at the time. Easton is about 80 miles southeast of Seattle.

Church Deacon Wanted Robes to Preach in

LOS ANGELES (AP) — The mystery of the disappearance of Judge William Neeley's robes has been solved.

Police arrested a janitor, James Langley, 50, on suspicion of burglary, and quoted him: "I just sort of borrowed those robes to preach in, because I'm a deacon in my church."

NO CROSSWORDS WINNER

He Got 'Node' Right But Missed on 'Riders'

BY CROSSWORDS EDITOR

It's free and it's fun, the Times' new crossword contest.

This week we really thought we'd have a winner.

In the No. 4 puzzle, worth $100, we allowed any numbers of entries by facsimilies.

One enthusiast put in well over 200 entries, another 72, another 50, many others a dozen or more.

And, as it turned out, none hit the right combination.

As the puzzle editor, I'm ready to put on the line what every competitor knows—that quite a number of the definitions can be answered two ways—in some cases three.

The man who compiles the puzzle—it isn't me, but a man in Eastern Canada—is out to fool you if he can, but he must do it legitimately. He has to justify his definitions.

And, strangely enough, out of some 9,000 entries received on the first four puzzles, there have been less than a dozen letters of complaint about the definitions.

Honest to goodness, the boss tells me he really wants to give the prize away. He thinks it makes for more interest in the puzzles.

To get back to the man who put in over 200 entries. He was sure he had the key in "node" for the definition "It's in Johnny's geometry or astronomy lesson."

He was right—as were plenty of others—and he rang in all the other changes he could think of. But he insisted, through all his entries, that "rivers" answered the definition "In the mountains, may take a winding course." The puzzle compiler says that rivers "always" take a winding course in mountains, but that "riders" are the ones who "may" have to do so.

For the complete answer see page 12.

Index to Inside Pages

	Page
First Results of Victoria Music Festival	13
Police Continue to Comb Cordova Area for Bank Bandits	13
Kiwanis Club Extends Housing Project for Elderly Couples	13
Malan Set to Form Republic	5
NATO Launches Huge Jet Plane Program	2
Two Liberals Support No-Confidence Vote	2
Vancouver TV Station to Cost $1,700,000	2
Public Inspection for City Reservists	6
More City, Island Soldiers Going to Coronation	12
Doukh Leader Calls for End to Burning	16

Age of Greatness 22	Dr. Jordan 19	Radio and TV 19
As We Live 14	Entertainment 17	Roberts 13
Ask The Times 13	Financial 11	Sports 8 and 9
Bridge 18	Hodges 2	Why Grow Old? 14
Classified 18	Hutchison 4	Walker 8
Comics 23	Island Digest 24	Women 14 and 15
	Penny Saver 14	

Some o' th' Saanich councillors seem a little afraid o' this new fad o' havin' books t' read. Prob'ly want t' wait till it's perfected.

★ ★ ★

M' Uncle Zeke's bought hisself a new brace an' bit, an' he's all set t' see th' fust baseball game t'night.

★ ★ ★

It's a wonder we don't git laws legalizin' gamblin', when everybody we elect t' govern us must hev bin willin' t' take a chance.

They Are Perennial Pessimists

Weatherman Bill Mackie hasn't said a word today about rain, but Victoria Tyees manager Cecil Garriott, left, and Don Osborne, manager of the Spokane Indians, were still worrying about their WIL opener here tonight. Actually, the pose was all in fun and the two vets are looking for a biggest opening night in Victoria's history. Game time, 7.30. (Times photo by Bill Halkett.)